

Gigabit SOHO NAS

User's Guide

FCC Certifications

This Equipment has been tested and found to comply with the limits for a Class A digital device, pursuant to part 15 of the FCC Rules. These limits are designed to provide reasonable protection against harmful interference when the equipment is operated in a commercial environment. This equipment generates, uses, and can radiate radio frequency energy and, if not installed and used in accordance with the instruction manual, may cause harmful interference to radio communications. Operation of this equipment in a residential area is likely to cause harmful interference in which case the user will be required to correct the interference at his own expense.

This device complies with Part 15 of the FCC Rules. Operation is subject to the following two conditions: (1) this device may not cause harmful interference, and (2) this device must accept any interference received; including interference that may cause undesired operation.

CE Mark Warning

This equipment complies with the requirements relating to electromagnetic compatibility, EN 55022 Class A for ITE, the essential protection requirement of Council Directive 89/336/EEC on the approximation of the laws of the Member States relating to electromagnetic compatibility.

Company has an on-going policy of upgrading its products and it may be possible that information in this document is not up-to-date. Please check with your local distributors for the latest information. No part of this document can be copied or reproduced in any form without written consent from the company.

Trademarks:

All trade names and trademarks are the properties of their respective companies.
Copyright © 2005, All Rights Reserved.

TABLE OF CONTENTS

OVERVIEW 5

UNPACKING INFORMATION5

INTRODUCTION TO THE GIGABIT SOHO NAS.....6

Key Features 7

Front Panel 8

Power Button 8

LEDs Definition 8

Rear Panel 9

Reset to Default Button 9

LAN Port 9

Power Adapter Socket 9

INSTALLATION GUIDE 10

HARDWARE INSTALLATION..... 10

Install a Hard Disk Drive for the Device 10

Connect this device to your Local Area Network (LAN)..... 12

Connect this device to your USB devices..... 12

Power on the device 13

SOFTWARE INSTALLATION..... 14

Installing the PNMD 14

Installing the EZIP Backup..... 16

MAKING CONNECTION WITH THE DEVICE 18

Before You Start..... 18

IP Protocol Setup 18

Windows 98/Me: 19

Windows 2000: 21

Windows XP:..... 23

Connecting the device with PNMD 25

To access to folders in the device 29

MANAGEMENT GUIDE..... 31

STARTING THE GRAPHIC USER INTERFACE (GUI) 31

USING THE GRAPHIC USER INTERFACE (GUI) 33

Understanding the GUI 33

Management items list 34

STATUS..... 35

Items 35

Information.....	35
DISK.....	36
Folder- Folder Configuration.....	36
To Configure Folder Properties.....	36
To Add a New Folder.....	40
To Delete a Folder.....	41
Disk- HD Configuration.....	42
NETWORK.....	44
Host- Host Name Setting.....	44
IP Address- IP address Setting.....	44
To Enable DHCP Client.....	44
To Configure the IP Addresses for the Device.....	45
Jumbo Mode.....	45
SYSTEM.....	46
Administrator- Superuser Password Setting.....	46
Time- System Time Setting.....	47
User- User Configuration.....	48
To Configure a User.....	48
To Add a New User.....	49
To delete a user.....	50
Group- Group Configuration.....	51
To add a new group.....	51
To delete a group.....	52
To configure a group.....	53
OPTION.....	54
FTP- FTP Configuration.....	54
Security IP- IP Filter Setting.....	55
Security MAC- MAC Filter Setting.....	56
File Download- File Download Configuration.....	57
MAINTENANCE.....	58
Upload/ Download Configuration.....	58
Backup the Device Configuration Status:.....	58
Reload the Device Configuration Status:.....	59
Firmware Upgrade.....	59
Restart the System.....	59
Reset to Factory Default.....	60
Character Set & UPNP & Printer.....	60
WEB SERVER.....	61
Web Server.....	61
Administration WEB.....	61
Web Server Configuration.....	61
USB.....	62
Detail.....	62
Disk Setup.....	62

USB Storage information	62
To Format Your USB Storage device	63
Mount/ Dismount Your USB Storage to the Device.....	63
Printer Setup.....	64
Procedures to setup the printer.....	64
Clean Printer Job Queue	67

APPENDIX..... 68

USING EZIP BACKUP TO BACK UP YOUR FILES	68
TROUBLE SHOOTING.....	70
PRODUCT SPECIFICATION	72

Overview

Thank you for purchasing the product. Read this chapter to know about your Gigabit SOHO NAS.

Unpacking information

Before getting started, please verify that your package includes the following items:

1. One Gigabit SOHO NAS
(Hard Disk not Included)
2. One Power adapter and one AC power cable.
3. One Quick Installation Guide
4. One utility/ Manual CD
6. HD Fastening screw x 4

Introduction to the Gigabit SOHO NAS

Easily back-up your data and share them, this Gigabit SOHO NAS is a compact, economical NAS (Network Attached Storage), providing an excellent data storage and sharing solution for your small business, SOHO (Small Office or Home Office) or personal requirement

The device embeds FTP server Web Server and Printer server. The FTP server allows users to backup and share files with FTP client. The Web server provides an easy way to share files by web site. The embedded printer server also brings you terrific convenience on sharing your printer.

User-friendly and high compatibility, The device equips 2* USB ports for your USB storage devices and USB interface printer. With connection to USB storage, the device shares your data in a more flexible way. The device is compatible with Windows95/ 98/ 98SE/ ME/ XP/ 2000/NT4.0. The setup procedures and management interface are simple and user-friendly.

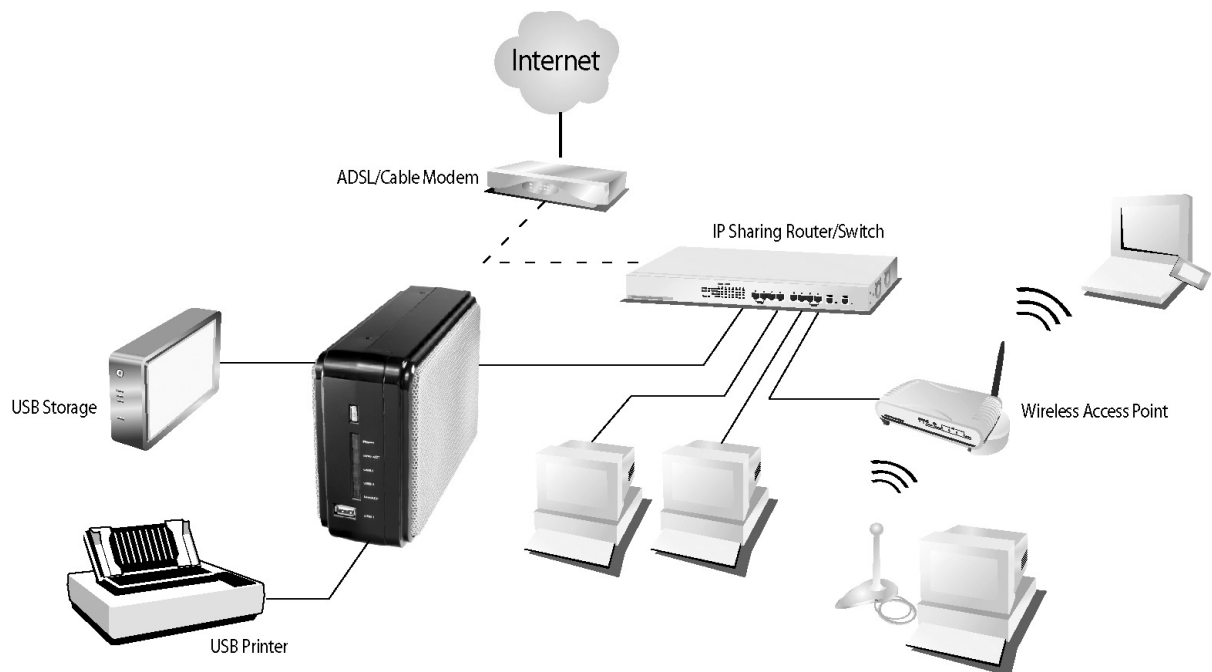

Key Features

- Supports CIFS/SMB for Microsoft Network which allow remote users to retrieve files easily using "My Neighborhood"
 - WEB-based User Interface (UI) for easy configuration
 - Supports ATA/ATAPI-6 HD
 - Supports all 3.5" IDE HD up to 400GB with EXT3 file format.
 - Built-in Samba server
 - Embeds FTP server for FTP clients to transfer files conveniently.
 - Embeds Web server for Web site construction.
 - Supports Reading/writing for connected USB storage with EXT3, FAT32 file format.
 - Support firmware update over the Graphic User Interface (GUI)
 - Supports five currently connected Samba users and five currently connected FTP users. (It can be extended to 32 if the HD is formatted with enabling SWAP, please see **HD Format**)
 - Provides Password security for management & HD Access
 - Supports USB memory stick (pen drive), USB Hard Disk
 - Embeds USB printer server
 - Supports user name & password for 50 sets.
 - Supports access management for 100 folders
 - Provides PNMD for user-friendly setup.
 - Supports static IP & DHCP client network environment.
 - Supports Unicode for multiple-language characters.
 - Compatible with Windows 95 /98 /98SE /ME /XP /2000 /NT4.0/Linux/MAC OS
 - Supports group access management.
 - Auto-detection for newly installed USB Storage
 - Complies with FCC, CE, and VCCI Class A certification.
-

Front Panel

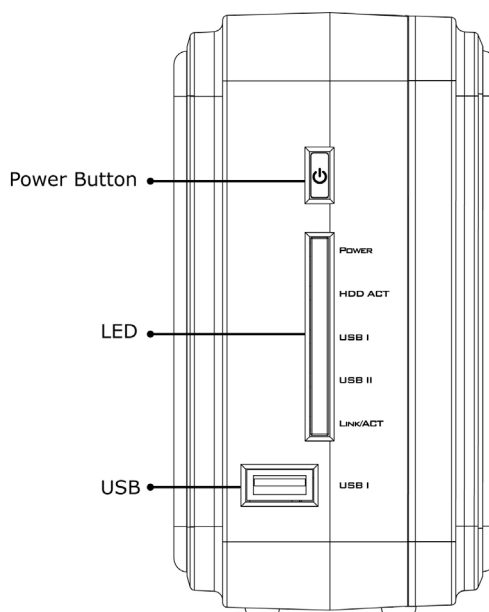

Power Button

To activate the device, press this Power button for 2 seconds after connecting the device to an appropriate power outlet with the provided power cord.

To power off, press the button for two seconds until Power LED starts to blink.

LEDs Definition

LED	Status	
Power	Steady Green	Power on
	Blinking Green	System starting\ closing
	Off	Power off
HDD ACT	Blinking Amber	Data transmitting (IDE Interface)
USB I	Green	USB device I connected
	Off	No connection
USB II	Green	USB device II connected
	Off	No connection
Link/ACT	Green	Valid connection on LAN port at 1000Mbps
	Blinking Green	Data transmitting on LAN port at 1000Mbps
	Amber	Valid connection on LAN port at 10/100Mbps
	Blinking Amber	Data transmitting on LAN port at 10/100Mbps
	Off	Invalid connection on LAN port

Rear Panel

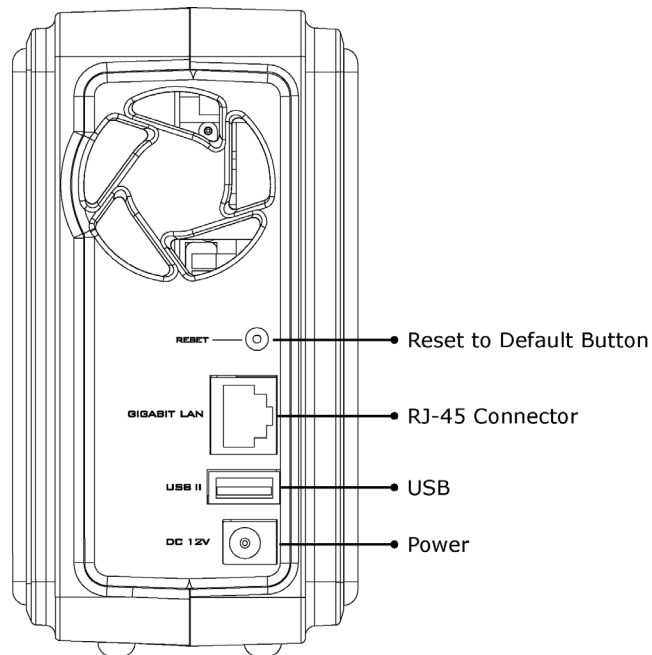

Reset to Default Button

Press and hold the Reset Default Button for 4 seconds to reset all configurations to factory default settings.

Note:

1. All configurations that are done by users will be removed from the device.
2. The device also supports restoring factory default settings by software. To get instruction restoring factory default parameters, see "**Reset to Factory Default**".

LAN Port

Connect the port with RJ-45 cable to your switch or IP sharing router.

Note:

To get instruction connecting the device to your LAN, refer to "**Making Connection with the Device**".

Power Adapter Socket

The socket for connecting the power adapter

Installation Guide

Hardware Installation

Install a Hard Disk Drive for the Device

1. Lie the device down as the following picture. Please make sure that the device is oriented correctly.

2. Unscrew the screws on both the top and bottom side of the device.

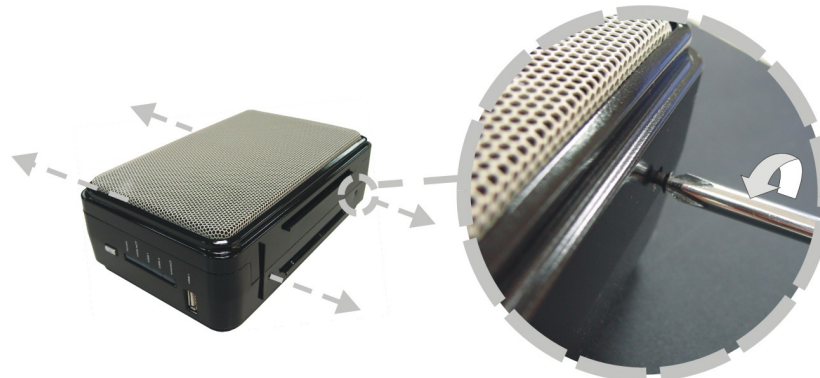

3. Remove the top case from the bottom evenly.

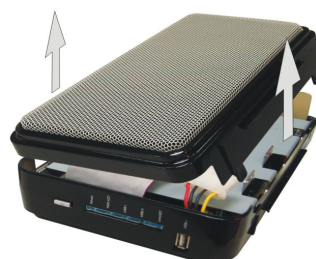

4. Please make sure that the HD jumper should be located for **Master** operation mode.

Note: The jumper locations differ from each HD; for the correct Jumper settings, please refer to the instruction that came with your Hard Disk.

5. Insert the IDE connector into the IDE socket on the Hard Drive. Make sure the pin 1 on the cable is connected to pin 1 on the HD socket. Pin 1 is the red or pink strip on the edge of an IDE cable. The IDE cable connector is designed to fit the shape of most HD connectors in one way.

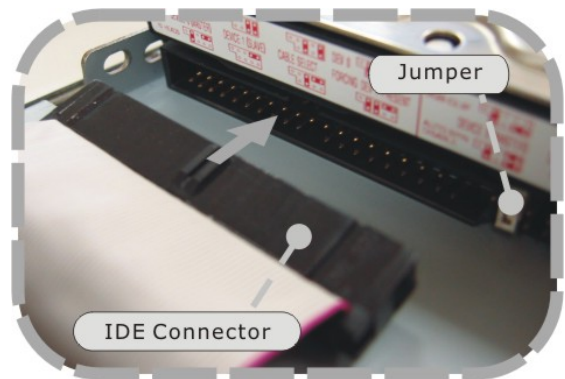

6. Insert the power connector into the power socket of your hard disk. The power cable is designed to go in one way, please check the shape for correct installation.

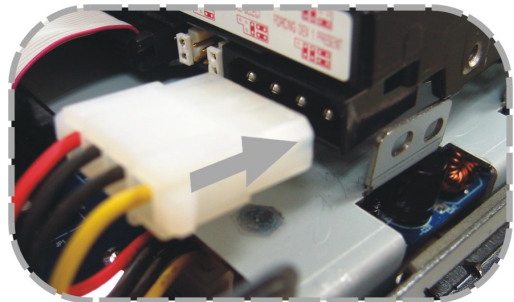

7. Secure your hard disk with the included screws in the package.

8. Place the top cover back on to the device and screw the cover on.

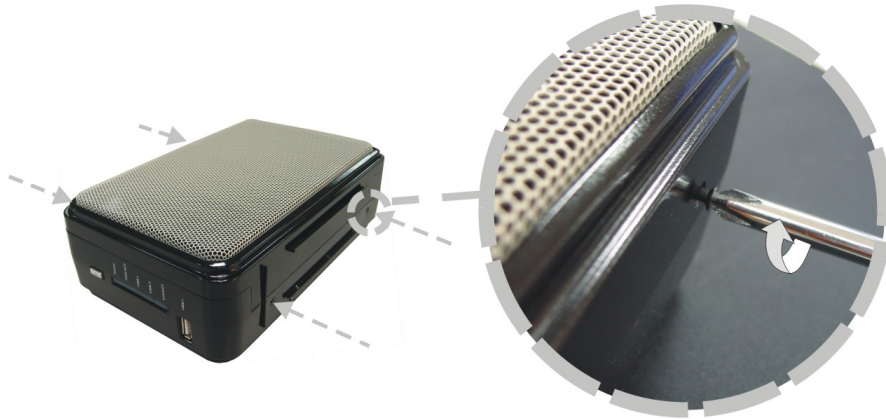

Connect this device to your Local Area Network (LAN)

1. Connect one end of a RJ-45 cable to the LAN port on the device.
2. Connect the other end of the cable to your IP sharing router or switch

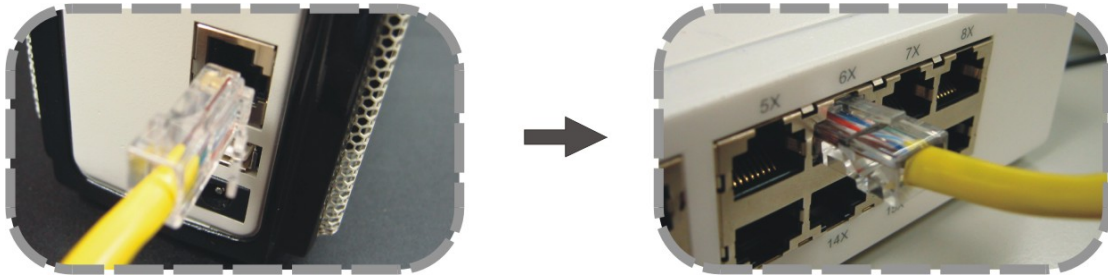

Connect this device to your USB devices

The device equips two USB ports that allow users to connect the device to a USB storage device and a USB printer.

1. Find the USB cable that came with your USB storage or USB printer. Insert the USB Type A end of the cable to the device, the other end to your USB storage or USB Printer.

Note: The Type A end of the USB cable is usually the end that connects to your computer.

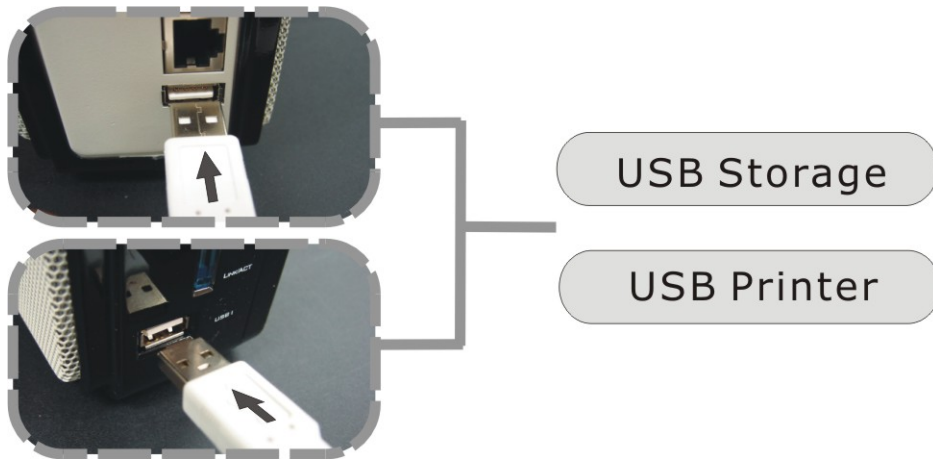

2. Insert the other end to your USB storage or USB printer.

Power on the device

1. Connect the included power cord with the power adapter

2. Connect the connector end to the device and the plug to an outlet.

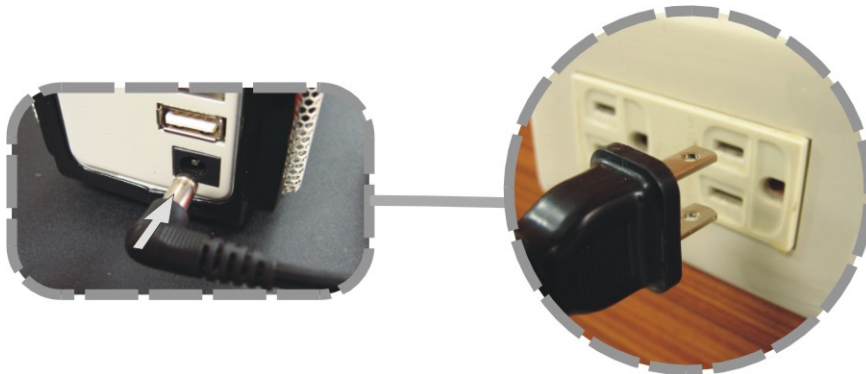

3. Push the power button to power on.

Software Installation

Installing the PNMD

This PNMD program helps users to get accessed to those NAS in your LAN. Please follow the instructions to install the software.

1. Insert the CD-Rom that came with this product to your CD-Rom drive. The main menu pops up automatically. Click the **"Install PNMD"** button to start installation.

Note: If the auto-run program is not activated, please click on **"My Computer"** → **your CD-Rom Drive** then click the **InstallMenu** icon to start the main menu.

2. Click "Next" on the welcome window.

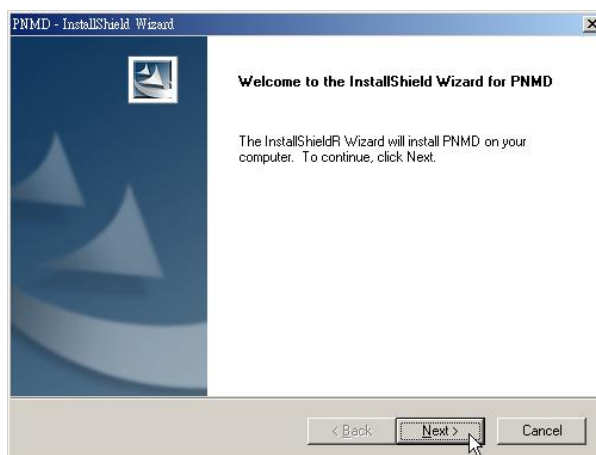

3. Fill your User Name and Company name in their respective blanks.
Select if you want this software to be used by anyone who uses this computer or yourself only. Click Next to proceed.

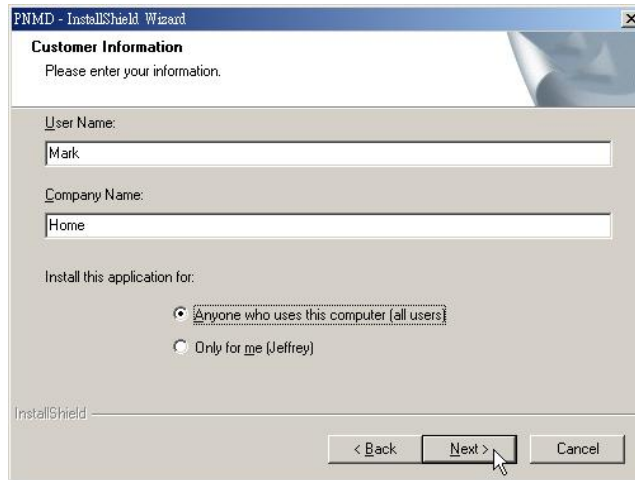

4. Choose the destination folder for this software and click "Next" to start installation. You may click Browse to change the location.

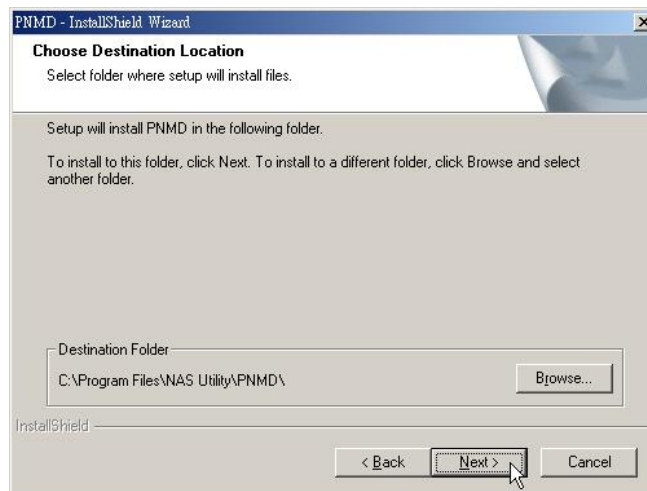

5. Click "Finish" to complete the software installation.

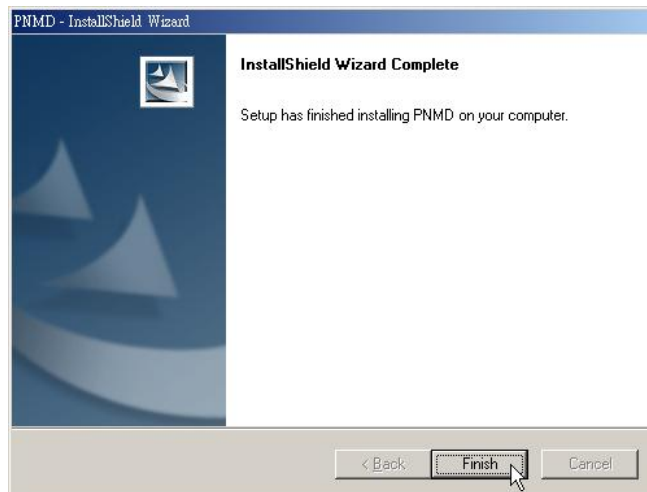

6. After successful installation, the  shortcut shows on your windows desktop.

Note: For instructions using the software, please refer to chapter **“Making Connection with the Device”**.

Installing the EZIP Backup

This EZIP Backup helps users to backup files on your computer to NAS. Please follow the instructions below to install the software.

1. Insert the CD-Rom that came with this product to your CD-Rom drive. The main menu pops up automatically. Click the **“Install EZIP Backup”** button to start installation.

Note: If the auto-run program is not activated, please click on **“My Computer”** → **your CD-Rom Drive** then click the **InstallMenu** icon to start the main menu.

2. Click “Next” on the welcome window.

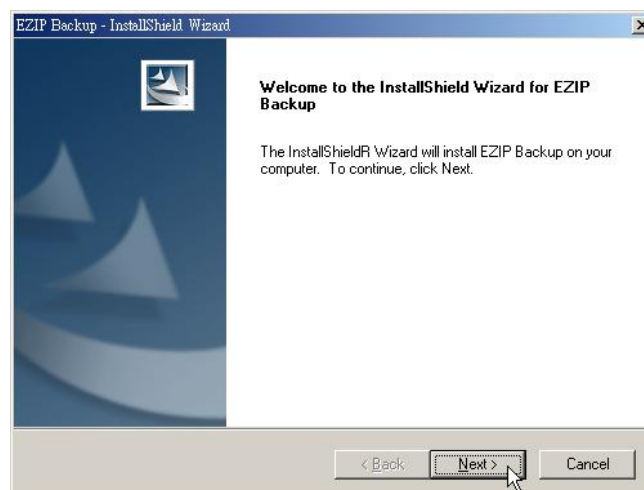

3. Fill your User Name and Company name in their respective blanks.
Select if you want this software to be used by anyone who uses this computer or yourself only. Click Next to proceed.

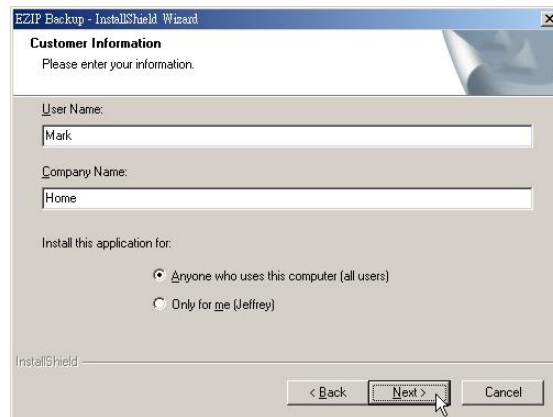

4. Choose the destination folder for this software and click **Next** to start installation. You may click Browse to change the location.

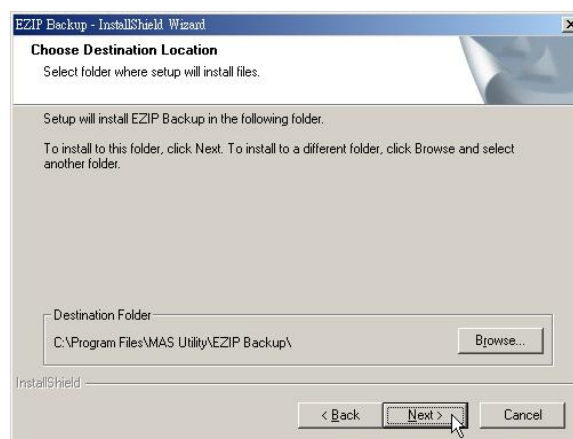

5. Click **Finish** to complete the software installation.

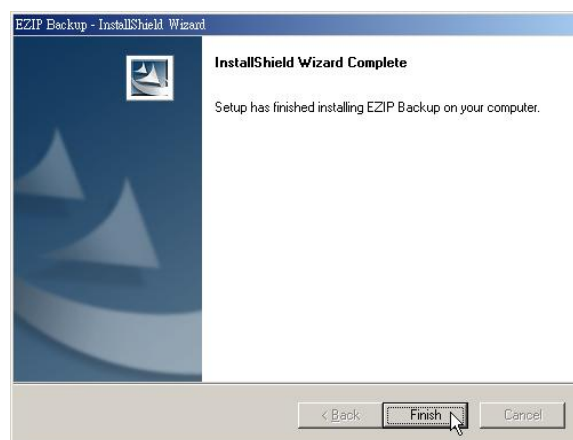

6. After successful installation, the  shortcut shows on your windows desktop.

Note: For instructions using the software, please refer to chapter “ **Using EZIP Backup to backup your files**” in **Appendix**.

Making Connection with the Device

Before You Start

IP Protocol Setup

Configuring the network protocols

For users to launch the device easily, we provide the convenient PNMD software, which detects this device automatically in your LAN.

To function the PNMD correctly, please make sure that your PC **DOES NOT** obtain IP address automatically or the PNMD will not be able to initialize the setup procedure according to your network settings.

Note: If you have accessed the device and enabled the DHCP function for the device. You are allowed to use the PNMD without specifying static IP address for your computer. Please note that you should connect your PC and the device to a router with DHCP server.

The following chapter indicates how to configure an IP address for your PC. Users that have had a specified IP, please skip this chapter to “**Connect the device with PNMD**” to proceed.

How to configure the TCP/IP network protocol of your PC

Before the following IP protocol settings, you have to get an IP address in advance. If you don't have any IP address or you are not going to access the device via our PNMD, please choose an IP between **192.168.1.2~255** as your IP address. Please **DO NOT** choose 192.168.1.1 for the IP address (192.168.1.1) has been set as the default IP for this device.

Note:

1. The default network setting of the device:
IP address: 192.168.1.1
Subnet Mask: 255.255.255.0
DHCP Client: Disabled
2. In the following TCP/IP configuration guide, the IP address “192.168.1.2 ” is assumed to be your IP address.

How to configure the TCP/IP network protocol

Windows 98/Me:

1. Click on **Start** → **Settings** → **Control Panel** → **Network**.

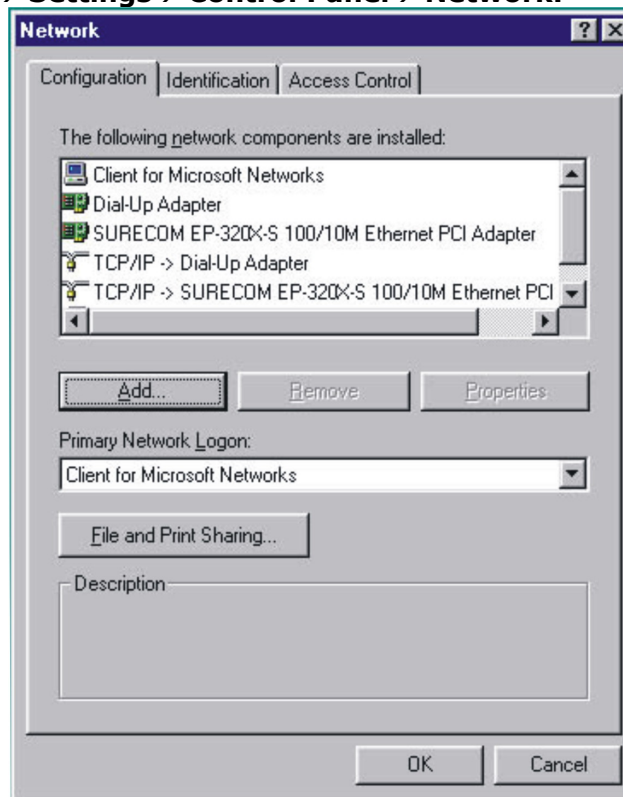

2. Click "TCP/IP → (Your Ethernet Adaptor)" then click the "**Properties**" button.

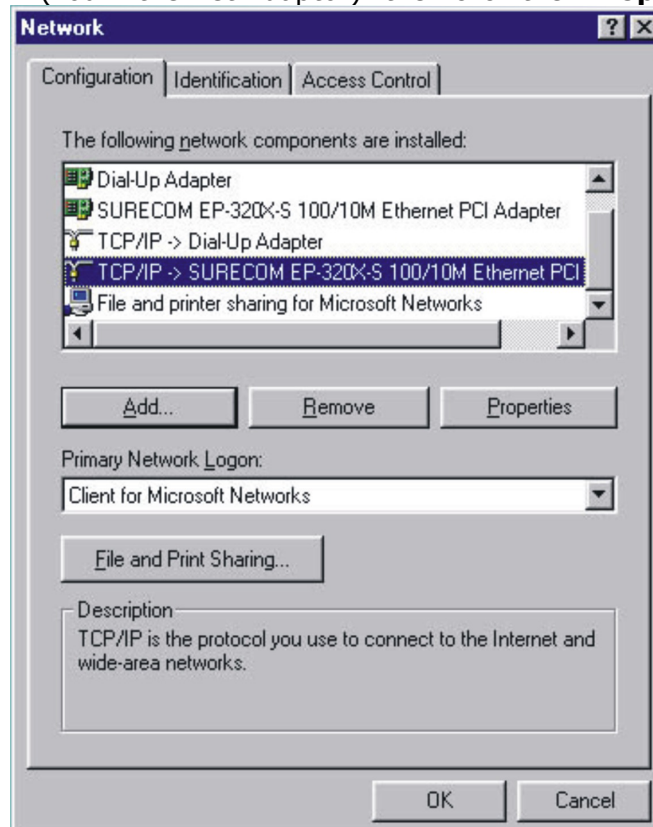

3. Click the "IP Address" tab and click on "Specify an IP Address".

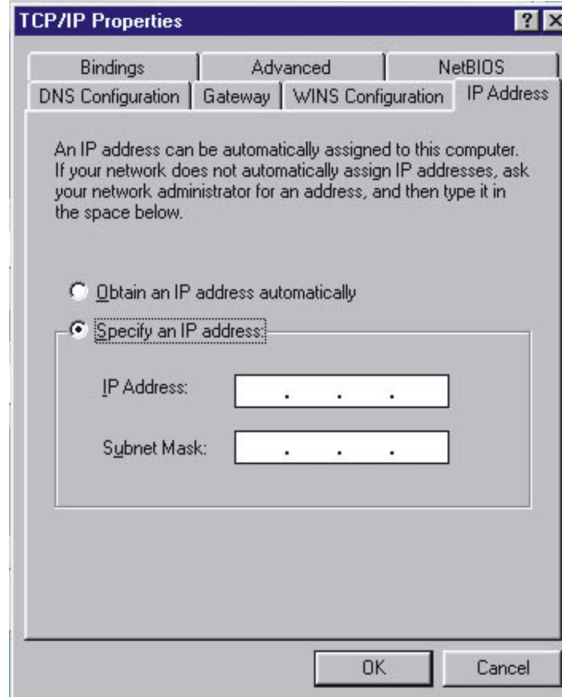

4. Fill in the IP address. State the subnet mask to be 255.255.255.0.

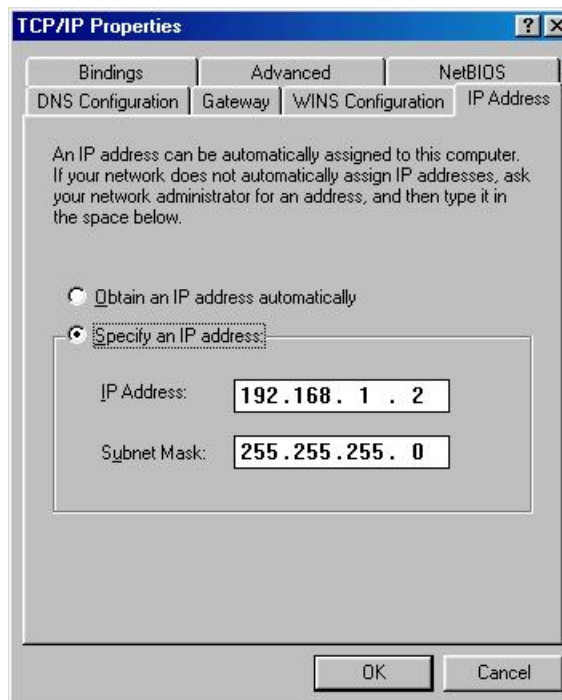

5. Click OK and OK. Now, the system may ask for your Windows disc, follow the steps then restart your computer.

How to configure the TCP/IP network protocol Windows 2000:

1. Click on **Start** → **Settings** → **Network and dial-up connections**.

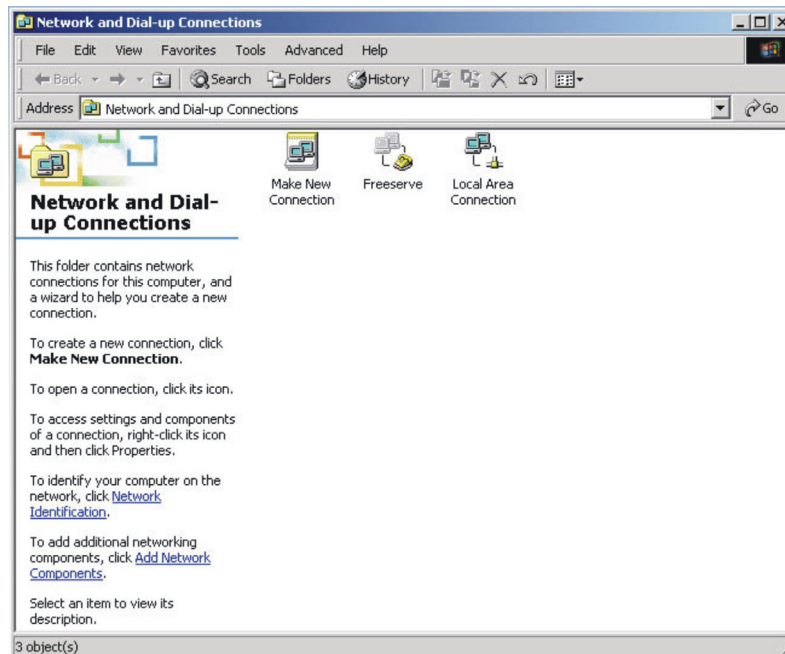

2. Choose **Local Area Connection** and click **Properties**.

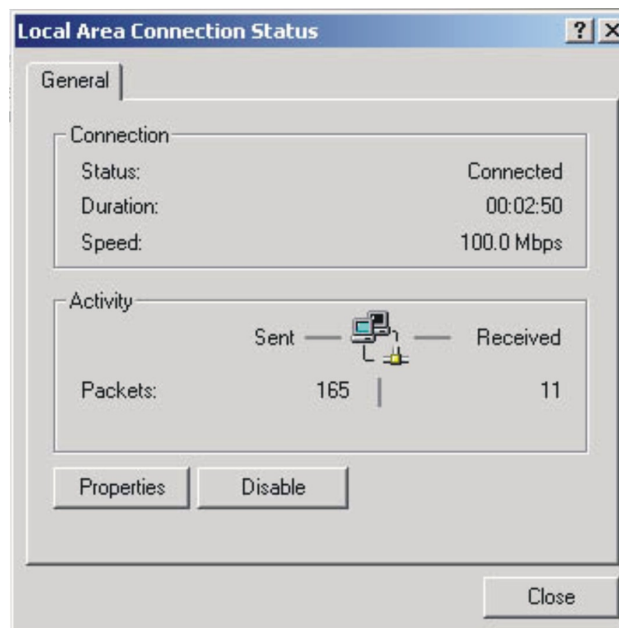

3. Click on **Internet protocol (TCP/IP)** then click **Properties**.

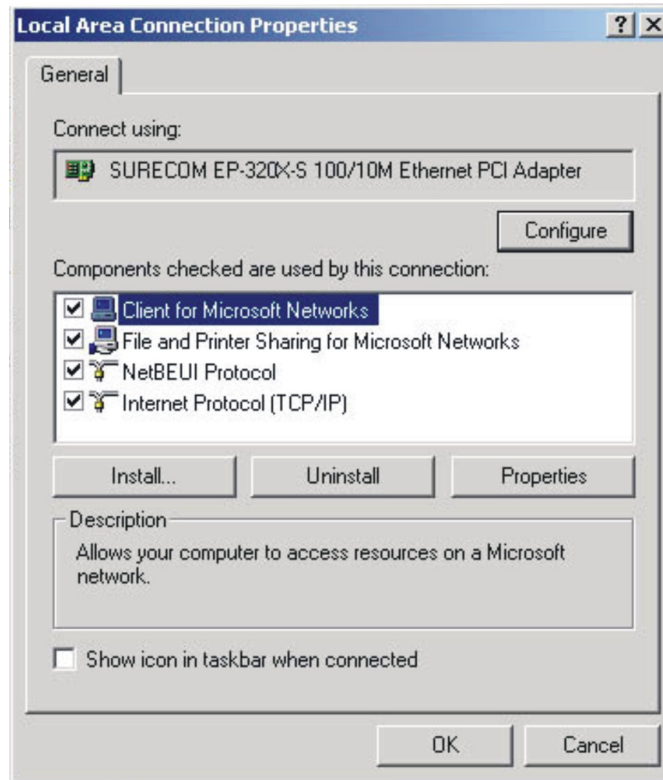

5. Select "**Use the following IP address**".
State the subnet mask to be 255.255.255.0.
Click OK and OK then restart your computer.

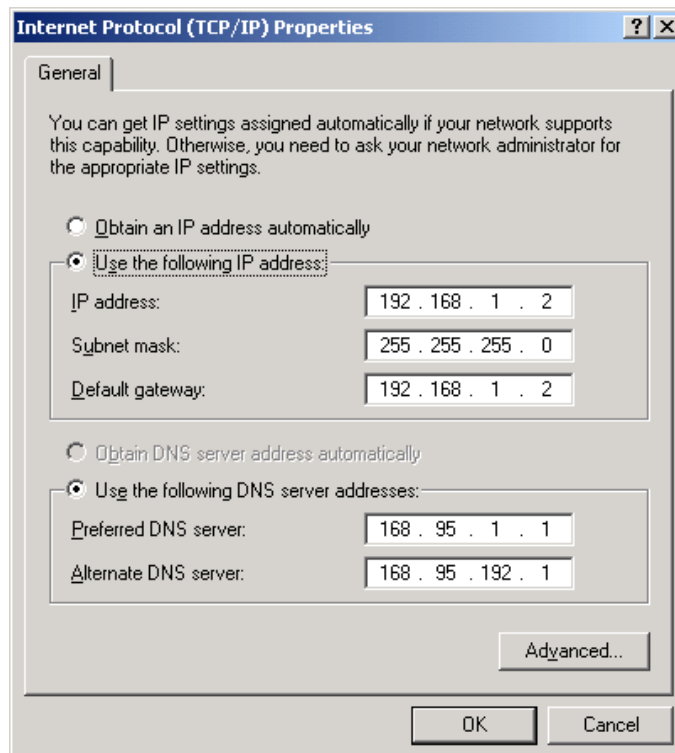

How to configure the TCP/IP network protocol

Windows XP:

1. If you are in Classic Start menu view, click **Start→Settings→Control Panel→Network Connections**.
If you are in Start menu view, click **Start→Control Panel→Network Connections**.
2. Double click "Local Area Connection"

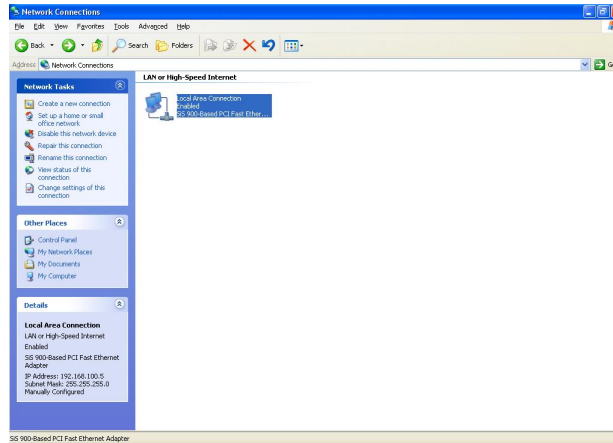

3. Choose **Internet Protocol (TCP/IP)** then click **Properties** and 'Use the following IP Address'.

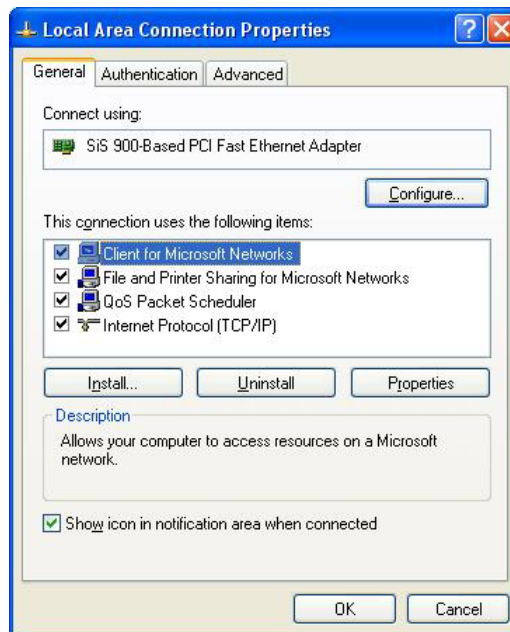

4. Fill in the IP Address. The subnet mask is entered automatically on Windows XP. Click OK.

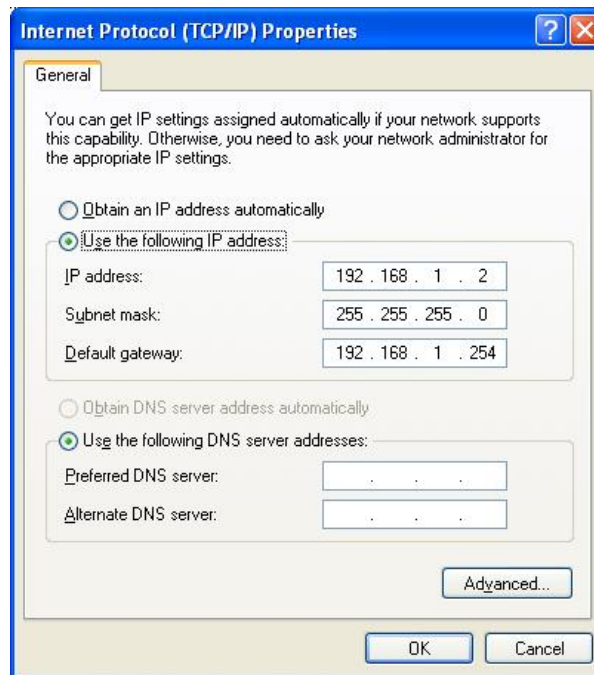

The IP setting of your PC is completed now. Please refer to the following guide to proceed.

Connecting the device with PNMD

1. Double click the  shortcut on your desktop. The PNMD begins scanning NAS in your LAN. The welcome window pops up. Please click "**Next**" to proceed.

Note: This window pops up only when there is no device detected. It guides users to attach cables for the device. If the PNMD detects this product successfully, the window is not going to appear. Please skip to step 4 to continue.

2. Connect the power adapter and press the power button to power on the device. Click "**Next**".

3. Connect the LAN port to your switch or IP sharing router. The **PNMD** scanning the device again.

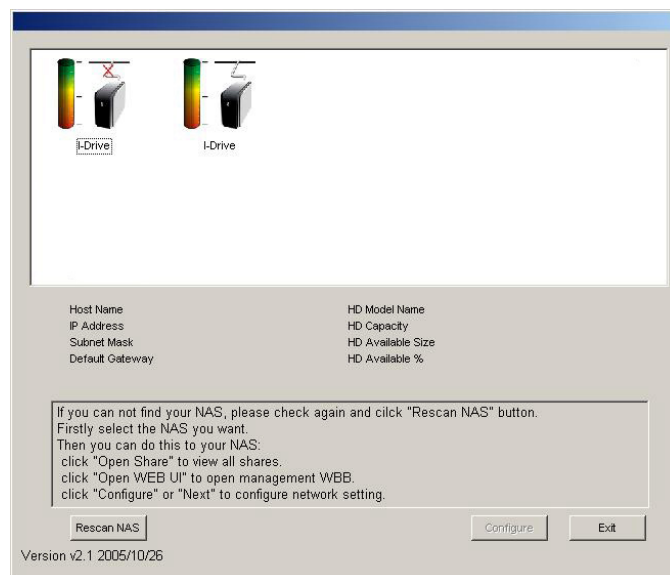

4. After scanning, the menu shows the NAS in your LAN. You may click the

Rescan NAS button to search for NAS in your LAN again.

5. The window shows the connection status of the NAS in your LAN. You may click on each NAS to get detailed information of each NAS. Select the NAS that you are going to connect to and click the  button.

Note: The device cannot detect your hard drive if your hard drive is not formatted as EXT3 format. It shows no capacity on this window. To format your HD, please refer to **"HD Format"** after accessing the device.

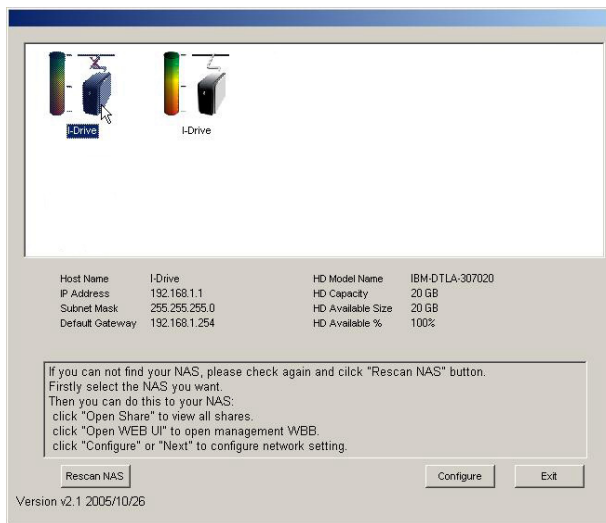

6. You may select **"Auto assign IP Address"**, which allows the PNMD to assign IP addresses for the device, or select **"Use the IP Address as below"**, fill in IP address for this device. Enter the username and password and click OK.

Note:

The default username/ password are admin/ admin. To get information modifying the username and password, see **"Administrator- Superuser Password Setting"**

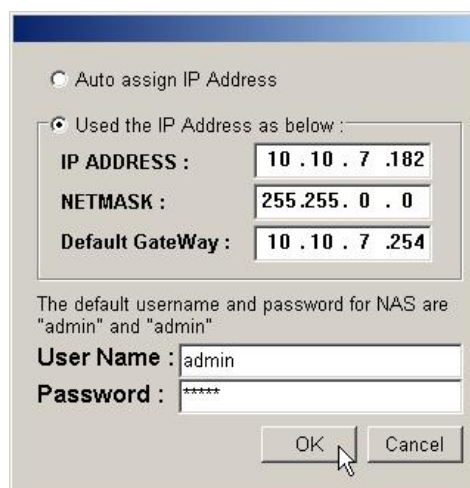

7. After successful IP address setting, the PNMD rescans NAS in your LAN automatically.

8. Select your NAS. You may:

- Click the **Open Share** button to access to folders in the NAS or
- Click the **Open WEB UI** button. Fill in the username and password and click **OK** to open the GUI interface.

Note: To get instructions using the GUI, please see “**Using the Graphic User Interface (GUI)**”

To access to folders in the device

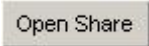
Double click the  shortcut on your desktop to start the PNMD. The PNMD window pops up. Select your NAS and click the  button.

The device provides three default accounts for users. The account names are also their default password respectively.

All: The account is allowed to Read/Write all the folders in the device as default.

Power & Guest: The account is allowed to read all folders in the device.

Note:

1. As default, the "**Share**" folder is created automatically and it can be read/write by all users.
2. You can change the authorities of the three predefined users for getting accessed to each folder. To change their authorities, please see "**To Configure Folder Properties**"
3. To add or configure a account, please see "**To Configure a User**"
4. Users that would like to use another set of username/ password after getting accessed to any folder please log off your operation system and log on again.

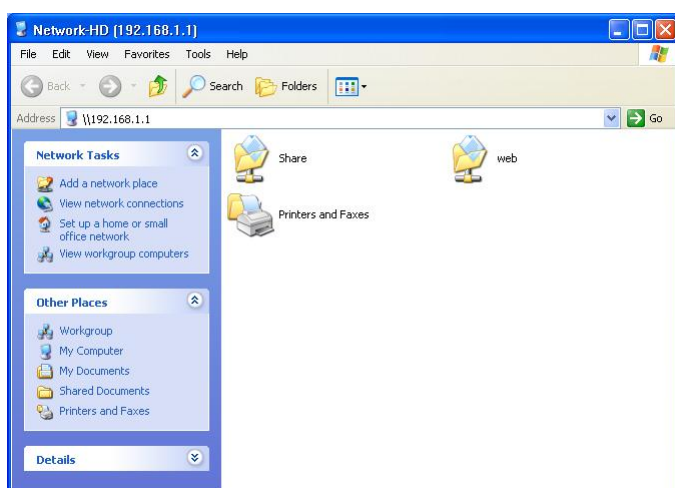

Tip:

You can also access to folders with a web browser. The following procedures use assumptions below:

The device's IP address: 192.168.1.1
Your computer's network setting: IP address: 192.168.1.2
Subnet mask: 255.255.255.0
Default Gateway: 192.168.1.2

1. Open a web browser.
2. Fill 2 backslashes and the device's IP address in the address bar and press <enter>

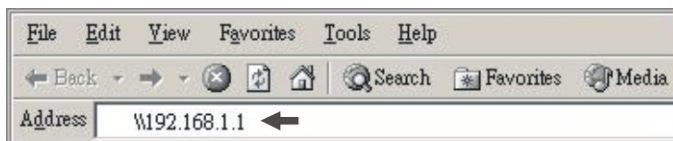

Note: You should have your computer and the device configured in a LAN. For information about configuring the network settings, see **“Making connection with the device”**

Management Guide

Read this chapter to understand the management interface of the device and how to manage the device.

Starting the Graphic User Interface (GUI)

The Graphic User Interface (GUI) is the management interface of this device. Most parameters and settings are configured over the GUI.

To get access to the GUI,

1. Double click the  shortcut on your desktop to start the PNMD.

Note: To get instruction installing the PNMD, please see “ **Installing the PNMD**”

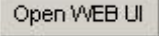
2. The PNMD window pops up. Select your NAS and click the  button.
3. When the “Enter Network Password” window pops up, enter a user name and password.

Enter Network Password

Please type your user name and password.

Site: 192.168.1.1

Realm: Network HardDisk

User Name: admin

Password: *****

Save this password in your password list

OK Cancel

4. Click OK. The GUI Opens.

Note:

1. The default user name and password is admin/ admin. To change the username/ password, please refer to “**Administrator- Superuser Password Setting.**”
2. Both the User Name and Password are case sensitive and alphanumeric.

Tip:

You can also start the GUI with a web browser. The following procedures use assumptions below:

The device's IP address:	192.168.1.1
Your computer's network setting:	IP address: 192.168.1.2
	Subnet mask: 255.255.255.0
	Default Gateway: 192.168.1.2

3. Open a web browser.
4. Enter the device's IP address in the address bar and press <enter>

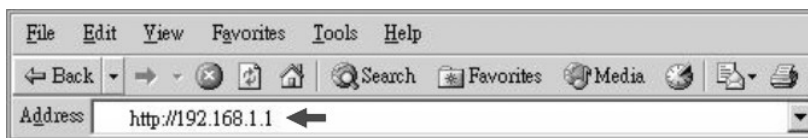

Note: You should have your computer and the device configured in a LAN. For information about configuring the network settings, see **“Making connection with the device”**

5. When the “Enter Network Password” windows pops up, enter a user name and password.
6. Click OK. The GUI opens.

Using the Graphic User Interface (GUI)

This section provides an introduction to the GUI.

Understanding the GUI

The GUI is consisted of the following components,

- 1. Configuration categories:** Located on the left side of each page. Lists the configuration categories on this device. To get access to each category, click on the button that you are going to configure.
- 2. Configuration items:** Located on the right side of each page. Shows the items that can be configured. You can click on the tabs that listed above to access to each sub-categories.

Note: For detail information about configuring each item, please refer to the management instruction for each configuration category.

Status	
Host Name	I-Drive
IP Address	10.10.7.182 (Static IP)
HD used(%)	0.17 % (20G)
Up-Time	1 minute
Version	V0.18(11-11-2005)
Samba Users	0
FTP Users	0
UPNP & Printer Loaded	No
Unicode Loaded	No
Swap Enabled	Off

Management items list

The following table lists the information and items that you can configure with the GUI. For detail instruction, please refer to the following chapter.

Category	Sub-category	Information
Status	Status	Shows the status information of this device including Host name, IP address, HD used percentage, system up-time, firmware version, Swap status, current Samba users and FTP users.
Disk	Folder	To add a new folder, delete a folder, change folder-access authentication and set up folder properties.
	Disk	To format the connected IDE interface hard disk in EXT3 Format and enable/disable Swap.
Network	Host	To change the device's host name, Work group name and description.
	IP address	To configure the network settings for the device including IP address, Subnet Mask, Gateway, DNS server, DHCP enable/ disable and Jumbo mode selecting.
System	Administrator	To change the Superuser name and password.
	Time	To set up the system time zone, synchronize time and assign a timeserver for the device.
	User	To add a new user, delete a user, setup user authorities and change user properties.
	Group	To make users in groups. Add users to groups or delete users from groups.
Option	FTP	Change FTP properties including Maximum unit number, Port number, Timeout setting and enable/disable anonymous access.
	Security IP	To configure the allowed or denied IP addresses for getting access to the device.
	Security MAC	To configure the allowed or denied MAC addresses for getting access to the device.
	File Download	To add, delete download tasks or change download task properties.
Maintenance	Maintenance	Provides device maintenance including backup the status of your configuration to the device, firmware upgrade, system restart and reset factory default.
Web Server	Web Server	To change the Web server prosperities.
USB	Detail	Shows the USB device information that currently connected to the device.
	Disk Setup	To setup the USB device properties that connected to the device.
	Printer Setup	To enable/ disable the printer server functionality and change printer names.
	Clean Printer Job Queue	To remove all printer jobs that waiting for printing.

Status

The Status page shows the following information of the device. To open the Status page, click the **Status** on the configuration categories list.

Items	Information
Host name	The identification of this device.
IP-address	The IP address of the device
HD used (%)	The usage percentage of HD (Total amount of HD)
Up-time	The estimate time that you power the device on
Version	The firmware version of the device.
Samba Users	The number of members who is currently using the device by Samba
FTP Users	The number of members who is currently using the device by FTP client
UPNP & Printer Loaded	Check if the file for triggering UPNP and Printer server is loaded.
Unicode Loaded	Check if the file for enabling Unicode is loaded to the device.
Swap Enabled	Check if the connected IDE interface HD is formatted with a partition for Swap function.

Note: This page shows the device information only. To do more configurations about each item, please refer to their instruction respectively in the following chapters.

Status Information	
Status	
Host Name	I-Drive
IP Address	10.10.7.182 (Static IP)
HD used(%)	0.17 % (20G)
Up-Time	3 hour 32 minute
Version	V0.18(11-11-2005)
Samba Users	0
FTP Users	0
UPNP & Printer Loaded	No
Unicode Loaded	No
Swap Enabled	Off

Disk

The Disk page allows users to:

1. Change the properties of folders.
2. Format the hard disk connected to the device with IDE connector.

To open the Disk page, click the **"Disk"** on the configuration categories list

Folder- Folder Configuration

The folder configuration allows users to add folders, delete folders and change folder properties.

Folder	Description
<input type="checkbox"/> 	Share Share to All
<input type="checkbox"/> 	WEB WEB

Note: Click "Add" to add a new folder.
Click "Delete" to remove the folder you select from the list.
Click the folder icon to change the folder name, description and user authority.

To Configure Folder Properties

Click on the folder that you are going to configure.

This is a close-up of a folder entry from the configuration interface. It shows a checkbox, a folder icon with a mouse cursor pointing at it, the name 'Video', and the description 'Video_Files'.

<input type="checkbox"/> 	Video Video_Files
--	----------------------

The folder configuration page shows up. This page allows users to:

- Change Folder Name/ Folder Description.
- Add or remove authorized users or groups for this folder.
- Change folder-accessing authority level for users and groups.

Folder Setting & Authority Setting		
	Folder Name	Video <input type="button" value="Change Folder Name"/>
	Folder Description	Video_Files <input type="button" value="Change Description"/>
<input type="button" value="Save"/>		
Please set user's limit for this folder!		
<input type="radio"/> Authentication Free Access <input type="radio"/> No access for all users <input type="radio"/> Only Read access for all users <input type="radio"/> ReadWrite access for all users <input checked="" type="radio"/> Current Access Permission for all users		
Group - Authority Setting		
 Sales	<input checked="" type="checkbox"/> Group Applied	<input type="radio"/> Non-access <input checked="" type="radio"/> Read-only <input type="radio"/> Read & write
 Marketing	<input checked="" type="checkbox"/> Group Applied	<input type="radio"/> Non-access <input checked="" type="radio"/> Read-only <input type="radio"/> Read & write
User - Authority Setting		
 all	<input checked="" type="radio"/> Non-access <input type="radio"/> Read-only <input type="radio"/> Read & write	
 power	<input checked="" type="radio"/> Non-access <input type="radio"/> Read-only <input type="radio"/> Read & write	

To change the folder name/ folder description

1. Click on "Change Folder Name" or "Change Description" icon. The **Folder Name/ Folder Description Setting** page shows up.

Video	<input type="button" value="Change Folder Name"/>
Video_Files	<input type="button" value="Change Description"/>

2. Fill in the new name or new description for the folder and click "**Apply**".

Note:

- **Folder Name** (0~15 characters): The name for the folder.
- **Description** (0~48 characters): A note for the folder.
- Both folder name and description are alphanumeric.
- Blank character is not allowed for folder name and description.

Folder Name	
Old Folder Name	Video
New Folder Name	<input type="text" value="New_Video"/>
Folder Description	Video_Files
Note	Folder Name is limited to 15 characters. Discription is limited to 48 characters.
<input type="button" value="Apply"/> <input type="button" value="Undo"/> <input type="button" value="Back"/>	

3. The folder name/description is replaced successfully. You may click "**Change**" to do more configurations for this folder or click "**Back**" to return to folder list.

Folder Configuration	
Folder Name	New_Video
Description	Video_Files
<input type="button" value="Change"/> <input type="button" value="Back"/>	

Configure folder-accessing authority level for users and groups.

1. Configure the access-permission rules for all users by pre-defined levels. Select one level and click "**Save**" to apply this authority for all users. The pre-defined levels use the following access permission rules:

Pre-defined Levels	Access Authority
Authentication Free Access:	No authentication. Everyone is allowed to get access to this folder without username and password.
No access for all users:	No accessing. No user is allowed to get access to this folder.
Only Read access for all users:	All users are allowed to read in this folder. Modification in this folder is not allowed.
Read/ Write access for all users:	All users are allowed to read and write this folder.
Current Access Permission for all users:	The folder uses user-defined authority settings. The access permissions in " Group-Authority Setting " and " User-Authority Setting " will be applied to this folder.

Please set user's limit for this folder!

- Authentication Free Access
- No access for all users
- Only Read access for all users
- Read/Write access for all users
- Current Access Permission for all users

2. Configure the access-permission rules by groups and users:

Note: Before starting, you have to click "**Current Access Permission for all users**" in the "**Please set user's limit for this folder**".

By Group: Mark the checkbox to select an authorized group. Select an access-permission rule for this group and click "**Save**" to apply.

By User: Select an access authority for each user. Click "**Save**" to apply.

Group - Authority Setting		
 Sales	<input checked="" type="checkbox"/> Group Applied	<input type="radio"/> Non-access <input type="radio"/> Read-only <input checked="" type="radio"/> Read & write
 Marketing	<input checked="" type="checkbox"/> Group Applied	<input type="radio"/> Non-access <input checked="" type="radio"/> Read-only <input type="radio"/> Read & write
User - Authority Setting		
 Fion	<input type="radio"/> Non-access <input type="radio"/> Read-only <input checked="" type="radio"/> Read & write	
 Eric	<input checked="" type="radio"/> Non-access <input type="radio"/> Read-only <input type="radio"/> Read & write	

Tips: To do an efficient access-authority configuration, please refer to the following recommend procedures:

Step1. Select a Pre-defined authority level for all users. (Ex, Click "**No Access for all users**" to configure all users as "**Non-access**" for this folder.

- Step2. Click "**Current Access Permission for all users**" to allow configuration by groups or users.
- Step3. Specify the users that have different authorities. (Ex, Click "**Read & Write**" for "**Fion**" and Click "**Read-Only**" for "**Eric**").
- Step4. Click Save to apply. (Ex, Click "Save" to allow "**Fion**" to Read/Write this folder and "**Eric**" to read this folder. Other users are not allowed to access this folder.)

To Add a New Folder

1. Click the "**Add**" button on folder list.

2. Specify a folder name and description for the newly added folder. Click "**Apply**" to enable.

Note:

- **Folder Name** (0~15 characters): The name for the folder.
- **Description** (0~48 characters): A note for the folder.
- Both folder name and description are alphanumeric.
- Blank character is not allowed for folder name and description.

3. Setup the folder properties and click **"Save"** to apply.

Note: For detail folder configuration, see **"To configure folder properties"**

Folder Setting & Authority Setting			
	Folder Name	New_Video	<input type="button" value="Change Folder Name"/>
	Folder Description	Video_Files	<input type="button" value="Change Description"/>
		<input type="button" value="Save"/>	
Please set user's limit for this folder!			
<input type="radio"/> Authentication Free Access			
<input type="radio"/> No access for all users			
<input type="radio"/> Only Read access for all users			
<input type="radio"/> Read/Write access for all users			
<input checked="" type="radio"/> Current Access Permission for all users			
Group - Authority Setting			
 Sales	<input type="checkbox"/> Group Applied	<input type="radio"/> Non-access <input checked="" type="radio"/> Read-only <input type="radio"/> Read & write	
 Marketing	<input type="checkbox"/> Group Applied	<input type="radio"/> Non-access <input checked="" type="radio"/> Read-only <input type="radio"/> Read & write	
User - Authority Setting			
 Fion	<input type="radio"/> Non-access <input type="radio"/> Read-only <input checked="" type="radio"/> Read & write		
 Eric	<input type="radio"/> Non-access <input type="radio"/> Read-only <input checked="" type="radio"/> Read & write		

To Delete a Folder

1. Mark the check box of the folder that you are going to delete.
2. Click Delete to delete the folder.

<input type="checkbox"/>		WEB	WEB
<input checked="" type="checkbox"/>		New_Video	Video_Files
<input type="button" value="Add"/>		<input type="button" value="Delete"/>	<input type="button" value="Back"/>

Disk- HD Configuration

To format your hard disk in EXT3 format:

1. Mark the **"Swap enable"** check box or leave it blank. The Swap function allows the device to transform the HD space as virtual memory while there is not sufficient virtual memory for performing efficient operation.

Note:

- While the HD is formatted with Swap enabled, a 512 MB partition is reserved for operating the Swap function.
- If you enable the SWAP function for the device, the system allowed the maximum **32** concurrently connected users. If not, the system allowed **5** users to be connected at the same time.

2. Click **"Yes"** to execute HD Format.

Caution:

All files within the hard disk will be erased while HD Format is executed!!

Note:

1. The Hard Disk will be formatted as EXT3 format.
2. The HD Format function supports the hard disk that connected to the device with IDE connector only. To format your hard disk in USB interface, see **"To Format Your USB Storage"**

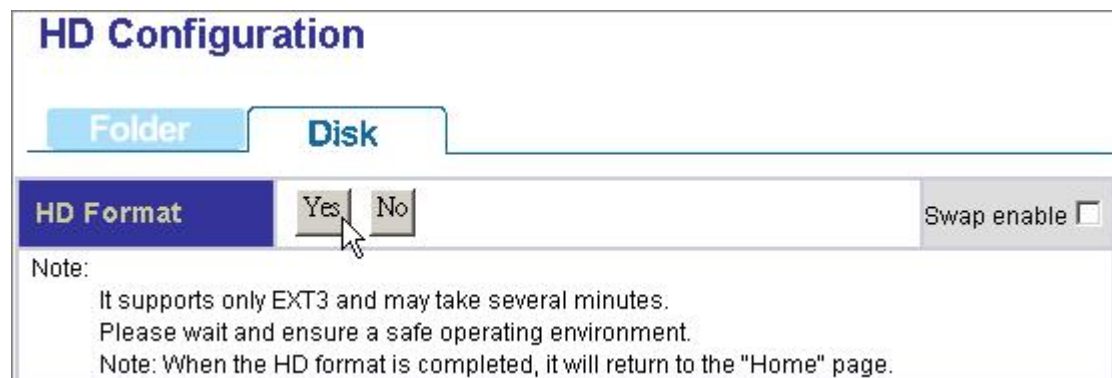

3. After confirmation for HD formatting, the system starts formatting the hard disk. It may take several minutes according to the storage size of your hard disk. Please wait and DO NOT execute other configuration for this device while formatting.

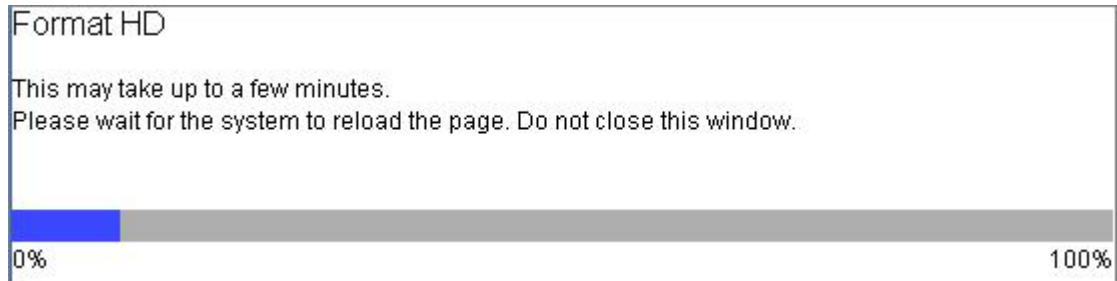

Network

The Network page allows users to:

1. Configure general device information
2. Configure the network setting for the device.

To open the Network page, click the **Network** on the configuration categories list.

Host- Host Name Setting

Host Name (1~15 characters): Define the user-defined device name.
Workgroup (1~15 characters): Defines the workgroup name for the device which is going to be shown on "Network Neighborhood"
Description (1~48 characters): Define a note for the device.

Host Name Setting	
Host Name	<input type="text" value="I-Drive"/>
Work Group	<input type="text" value="WorkGroup"/>
Description	<input type="text"/>
Note	1. Host Name & Work group are limited to 15 characters. Discription is limited to 48 characters. 2. Space character, control character and " ' " are not allowed.
<input type="button" value="Apply"/> <input type="button" value="Undo"/> <input type="button" value="Back"/>	

IP Address- IP address Setting

To Enable DHCP Client

Click "**Enable**" to enact this device as a DHCP client and click "**Disable**" to disqualify.

Note: To get more information for enabling the DHCP server or not to, please see "**IP Protocol Setup**".

<input type="radio"/> DHCP Enable	<input checked="" type="radio"/> Manual IP Setting	<input type="radio"/> Auto IP Setting
-----------------------------------	--	---------------------------------------

To Configure the IP Addresses for the Device

The IP Address Setting contains parameters of the device network setting. To modify, fill in each blanks and click "**Apply**" to execute.

IP Address:	Specifies the device IP
Subnet Mask:	Defines the Subnet Mask
Gateway:	Defines the default gateway
DNS Server:	Defines the DNS server

Jumbo Mode

The device supports Jumbo frame for obtaining a more efficient network. You may choose 4000 or 7000 as the size of a packet.

To select Jumbo modes, choose a mode from the drop list and click Apply to execute.

IP Address Setting

Host IP Address

IP Address Setting

DHCP Client		<input checked="" type="radio"/> Disable	<input type="radio"/> Enable
Manual Setting	IP Address	<input type="text" value="10.10.7.122"/>	
	Subnetwork Mask	<input type="text" value="255.255.255.0"/>	
	Gateway	<input type="text" value="10.10.7.254"/>	
	DNS Server	<input type="text" value="168.95.1.1"/>	
	Jumbo Mode	<input type="text" value="4000"/> ▼	
Note	The value of IP setting must apply normally on intranet or internet.		

Apply Undo Back

System

The System page allows users to:

1. Configuring Superuser name and password.
2. Synchronize system time
3. Add, delete and configure a user
4. Add, delete and configure a group

To open the System page, click the **System** on the configuration categories list.

Administrator- Superuser Password Setting

This page provides Superuser ID and password configuration, which are used for getting access to the Graphic User Interface.

To modify the Superuser ID and password:

1. Define a Superuser Name(4~16 characters) in the **Superuser ID** box
2. Fill in the original Superuser password (4~16 characters) in the **Old Password** box.
3. Define a new password (4~16 characters) in the **New Password** box.
4. Fill in the newly defined password (4~16 characters) in the **Confirm Password** box.
5. Click "**Apply**" to execute the new Superuser name and password.

Note:

1. The default Superuser ID and password are **admin/ admin**.
2. The Superuser ID and password are both case-sensitive and alphanumeric.
3. To enforce the security, it is recommended to change the Superuser ID and password periodically.

Superuser Password Setting			
Administrator	Time	User	Group
Superuser Setting	Apply	Cancel	Back
Superuser ID	<input type="text" value="admin"/>		
Old Password	<input type="password" value="*****"/>		
New Password	<input type="password" value="*****"/>		
Confirm Password	<input type="password" value="*****"/>		
Note	Please provide superuser name and password from 4 to 16 characters. Periodically change the superuser name and password to ensure security.		

Time- System Time Setting

The Time page provides time synchronizing function. You can synchronize the time by applying the time on your computer to the device or by connecting to a time server.

To configure the device time:

1. Select the time zone that corresponds to your region from the **Time Zone** drop list.
2. To apply the time on your computer to the device, select "**Local Time**" and click "**Time Sync**" button
3. To synchronize the time from a time server, select "**Time Server**", fill in a time server address in the Time Server box and click "**Time Sync**" to execute.
4. Click "**Save**" to apply your configuration or click "**Back**" to abort.

Note: the synchronized time will be applied by next reboot. To reboot the device, please see "**Restart the System**"

System Time Setting			
Administrator	Time	User	Group
System Time Setting		Save	Back
Time Zone	Taiwan		
<input checked="" type="radio"/> Local Time	Mon Mar 21 08:15:45 CET 2005	Time Sync	
<input type="radio"/> Time Server	ntp1.fau.de		
Clicking Time sync will restart the network daemon such as SAMBA and FTP			

User- User Configuration

The User page allows users to:

- **Add users**
- **Delete users**
- **Modify user properties**

User Configuration

Administrator Time **User** Group

<input type="checkbox"/>		all
<input type="checkbox"/>		power
<input type="checkbox"/>		guest

Note: Click "Add" to add a new user who is allowed to access the Network HD.
Click "Delete" to remove the user you select from the list.
Click the user icon to change the user name, password and description.

To Configure a User

1. Move the cursor onto the icon of the user that you are going to configure.

<input type="checkbox"/>		Joe
--------------------------	---	-----

2. You can change the user's properties by modifying the settings on each item.

User Name

(4~16 characters):

New password

(4~16 characters):

Confirm Password

(4~16 characters):

User Description

(0~47 characters)

FTP Access

Specify a name for the newly added user.

Enter a username for the new user

Enter the new password again to confirm the password

Fill in a description as a note for the user

Click "**Yes**" to allow this user to access the device with FTP client. Click "**No**" to deny FTP access.

Note: The username and password for accessing the FTP server are the same with the one that configured above.

User-"Joe" Setting																			
	<table border="1"> <tr> <td>User Name</td> <td>Joe</td> <td><input type="button" value="Change Name"/></td> </tr> <tr> <td>New Password</td> <td colspan="2"><input type="text" value="****"/></td> </tr> <tr> <td>Confirm Password</td> <td colspan="2"><input type="text" value="****"/></td> </tr> <tr> <td>User Description</td> <td colspan="2"><input type="text" value="Joe"/></td> </tr> <tr> <td>FTP Access</td> <td colspan="2"><input checked="" type="radio"/> Yes <input type="radio"/> No</td> </tr> <tr> <td>Note</td> <td colspan="2">The maximum length of password is 16. Control character is not allowed in username. The maximum length of description is 48.</td> </tr> </table>	User Name	Joe	<input type="button" value="Change Name"/>	New Password	<input type="text" value="****"/>		Confirm Password	<input type="text" value="****"/>		User Description	<input type="text" value="Joe"/>		FTP Access	<input checked="" type="radio"/> Yes <input type="radio"/> No		Note	The maximum length of password is 16. Control character is not allowed in username. The maximum length of description is 48.	
User Name	Joe	<input type="button" value="Change Name"/>																	
New Password	<input type="text" value="****"/>																		
Confirm Password	<input type="text" value="****"/>																		
User Description	<input type="text" value="Joe"/>																		
FTP Access	<input checked="" type="radio"/> Yes <input type="radio"/> No																		
Note	The maximum length of password is 16. Control character is not allowed in username. The maximum length of description is 48.																		
<input type="button" value="Apply"/> <input type="button" value="Undo"/> <input type="button" value="Back"/>																			

- To change the user name, click the **"Change Name button"**. The change username page shows up. Fill in the new user name in the **"New User Name"** box. Click **"Apply"** to execute.

Change User-Joe Name Setting							
	<table border="1"> <tr> <td>Old User Name</td> <td>Joe</td> </tr> <tr> <td>New User Name</td> <td><input type="text" value="Joe_Anderson"/></td> </tr> <tr> <td>Note</td> <td>The maximum length of username is 16. Control character is not allowed in username.</td> </tr> </table>	Old User Name	Joe	New User Name	<input type="text" value="Joe_Anderson"/>	Note	The maximum length of username is 16. Control character is not allowed in username.
Old User Name	Joe						
New User Name	<input type="text" value="Joe_Anderson"/>						
Note	The maximum length of username is 16. Control character is not allowed in username.						
<input type="button" value="Apply"/> <input type="button" value="Undo"/> <input type="button" value="Back"/>							

To Add a New User

- Click the **"Add"** button on the user list

<input type="checkbox"/>		Joe
<input type="button" value="Add"/> <input type="button" value="Delete"/> <input type="button" value="Back"/>		

- Define the user properties.

Note: For more information about each item, see **"To Configure a User"**

Add User Setting		
	User Name	<input type="text" value="Mark"/>
	New Password	<input type="password" value="****"/>
	Confirm Password	<input type="password" value="****"/>
	User Description	<input type="text" value="Mark"/>
	FTP Access	<input checked="" type="radio"/> Yes <input type="radio"/> No
	Note	Notes: If the user can use FTP at the same time, don't use username as your password.
		<input type="button" value="apply"/> <input type="button" value="Undo"/> <input type="button" value="Back"/>

3. Click **"apply"** to add the new user.

To delete a user

1. Select the user that you are going to remove from the device. Mark the check box of the user.
2. Click the **"Delete"** button to remove the user.

<input checked="" type="checkbox"/>		Joe
<input type="button" value="Add"/> <input type="button" value="Delete"/> <input type="button" value="Back"/>		

Group- Group Configuration

The Group page allows users to:

- **Add groups**
- **Delete groups**
- **Modify group properties**

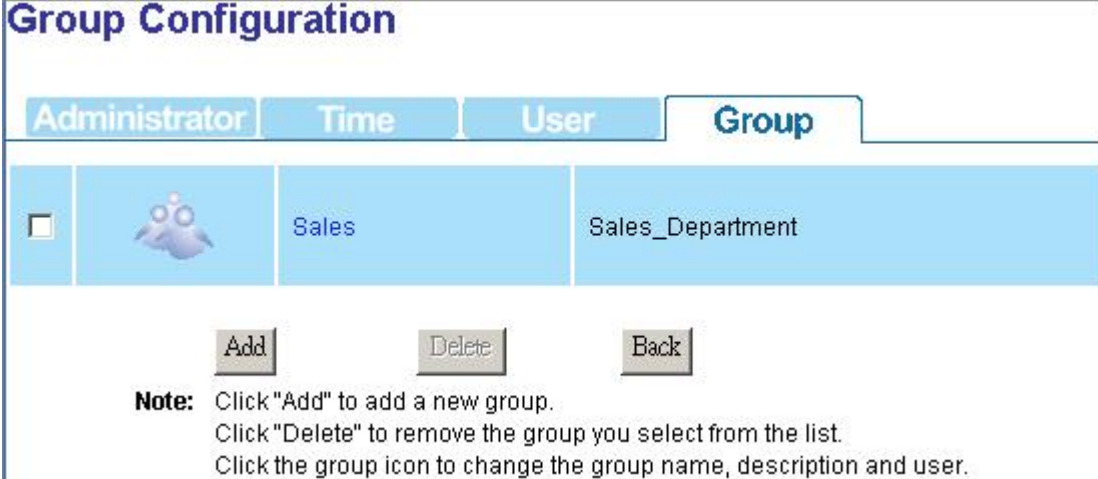

To add a new group

1. Click "**Add**" button.

This screenshot is identical to the previous one, but a mouse cursor is pointing at the 'Add' button, indicating the next step in the process.

2. Configure the properties for this group.

Group Name

(0~15 characters)

Enter a group name as the group ID.

(Note: The group name must be started with an alphabet)

Group Description

(0~48 characters)

Fill in description as a note for the group

Authorized Users

Select group members by marking the check boxes.

Add New Group		
	Group Name	<input type="text" value="Market"/>
	Group Description	<input type="text" value="Market_Department"/>
	Note	Group Name is limited to 15 characters. Discription is limited to 48 characters.
		<input type="button" value="Apply"/> <input type="button" value="Undo"/> <input type="button" value="Back"/>
Authorized Users		
<input type="checkbox"/>	 all	all
<input type="checkbox"/>	 power	power
<input type="checkbox"/>	 guest	guest
<input checked="" type="checkbox"/>	 fion	fion

3. Click "**Apply**" to add the new group, click "**Undo**" to reload previous configuration and click "**Back**" to return to group list.

To delete a group

1. Mark the check box of the group that you are going to delete.
2. Click "**Delete**" to remove the group or click "**Back**" to return to group list.

<input checked="" type="checkbox"/>		Marketing	Marketing_Dept
		<input type="button" value="Add"/>	<input type="button" value="Delete"/> <input type="button" value="Back"/>

To configure a group

1. Click the icon of the group to configure.

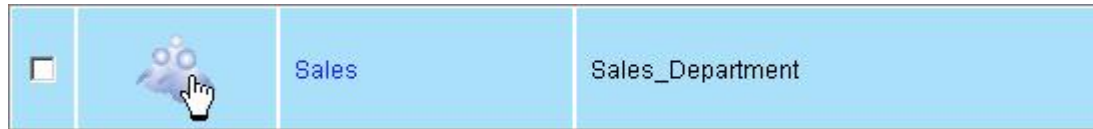

2. Modify the properties for the group. Click "**Apply**" to execute the modification, click '**Undo**' to reload previous configuration or click "**Back**" to return to group list.

Note: For more information about the items, please see "**To Add a New Group**".

Group - Sales

	Group Name	<input type="text" value="Sales"/>
	Group Description	<input type="text" value="Sales_Department"/>
	Note	Group Name is limited to 15 characters. Discription is limited to 48 characters.
		<input type="button" value="Apply"/> <input type="button" value="Undo"/> <input type="button" value="Back"/>

Authorized Users

<input type="checkbox"/>		all
<input type="checkbox"/>		power
<input type="checkbox"/>		guest
<input checked="" type="checkbox"/>		fion

Option

The Option page allows users to:

1. Configure FTP settings.
2. Ensure the device security by IP and MAC filter.
3. Download files with this device.

To open the Option page, click **Option** on the configuration categories list

FTP- FTP Configuration

The device embeds a FTP server that allows users to access this device by FTP client.

To setup the FTP server properties, please refer to the following table and click "Apply" to execute your settings.

Port Number:	The Port number of the FTP server. Please fill in a number from 1 to 65535.
Time out:	The allowed time that keeps the FTP server connected with a FTP client. The FTP server terminates the connection if the client fails to response during the specified Time Out period.
Allow Anonymous:	Allow FTP client to connect with the device without username/ password authentication.

Note: Please DO NOT use the number 80 as the **Port Number**. As default, port 80 is the Administration Port for the device. To get more information about the Administration Port, please refer to "**Administration WEB**"

FTP Configuration

FTP | Security IP | Security MAC | File Download

FTP Setting	
Port Number	<input type="text" value="21"/>
Timeout	<input type="text" value="15"/> Minutes
Allow Anonymous	<input type="radio"/> Yes <input checked="" type="radio"/> No
Note	1. The maximum number of unit is up to 5 when SWAP disable. If you enable SWAP function, the maximum number will fix to 32 2. The port number is between 1 and 65535.
<input type="button" value="Apply"/> <input type="button" value="Undo"/> <input type="button" value="Back"/>	

Security IP- IP Filter Setting

The Security IP function provides access management by IP address filtering. There are three modes for the IP filter.

1. **Disable:** Disable the IP Filter function. All IP addresses are allowed to access the device.
2. **Allowed:** Setup the IP addresses that are allowed to access the device. Only the configured IP addresses have the right to access the device.
3. **Denied:** Setup the IP addresses that are denied to access the device. The IP addresses that are configured are not allowed to access the device.

Tip:

For example, to prevent the IP address "192.168.1.3" from connecting with the device:

1. Select "**Denied**" From the "**IP Access Check**" drop list.
2. Fill the IP address "192.168.1.3" in the **IP Address 1** box.
3. Click "Apply" to execute your configuration.

IP Filter Setting	
FTP Security IP Security MAC File Download	
IP Filter Setting	
IP Access Check	Denied
IP Address 1	192.168.1.3
IP Address 2	
IP Address 3	
IP Address 4	
IP Address 5	
IP Address 6	
IP Address 7	
IP Address 8	
IP Address 9	
IP Address 10	
Apply Back	

Security MAC- MAC Filter Setting

The Security MAC function provides access management by MAC address filtering. There are three modes for the MAC filter.

1. **Disable:** Disable the MAC Filter function. All MAC addresses are allowed to access the device.
2. **Allowed:** Setup the MAC addresses that are allowed to access the device. Only the configured MAC addresses have the right to access the device.
3. **Denied:** Setup the MAC addresses that are denied to access the device. The MAC addresses that are configured are not allowed to access the device.

Tip:

For example, to prevent the MAC address "D0:E0:7D:CD:C5:5E" from connecting to the device:

1. Select "**Denied**" From the "**MAC Access Check**" drop list.
2. Fill the MAC address "D0:E0:7D:CD:C5:5E" in the **MAC Address 1** box.
3. Click "Apply" to execute your configuration.

MAC Filter Setting	
MAC Access Check	Denied
MAC Address 1	D0:E0:7D:CD:C5:5E
MAC Address 2	
MAC Address 3	
MAC Address 4	
MAC Address 5	
MAC Address 6	
MAC Address 7	
MAC Address 8	
MAC Address 9	
MAC Address 10	
Apply Back	

File Download- File Download Configuration

The File Download page allows users to download files with this device.

Note: Before using this function, you should load the "ntx_libra.tgz" first.

To get information for installing the "ntx_libra.tgz" file, please see "Character Set & UP&P and Printer"

The instruction below uses the following assumptions:

The address for downloading:

[http://www.\(example\).com/downloads/sample_file](http://www.(example).com/downloads/sample_file)

The authorized account name: peter

Password:12345

The target folder where the downloaded data is going to be placed: Share

Note: The download address, account name and password are made up for the example. There is no such an address and account.

To start a download task

1. Fill the address you get for downloading files in the "Address" box. (ex, enter the address [http://www.\(example\).com/downloads/sample_file](http://www.(example).com/downloads/sample_file) to the "Address" box)
2. Enter an account name and password in the "Account" and "Password" box respectively. (Ex, enter "peter" in the "Account" box and "12345" in the "Password" box.)
3. Select a folder to place the downloaded data in "Save Path" drop list. (Ex, Select the folder Share from the drop list.)
4. Click Apply to perform file download.
5. To cancel or terminate a download task, click the "Del" button to erase the download information then click "Apply" to execute.
6. You may also click the "Status" button to check the download information.

File Download Configuration				
FTP		Security IP	Security MAC	File Download
Address	Account	Password	Save Path	Del
<input type="text" value="http://www.(example).com/downloads/sample_file"/>	<input type="text" value="peter"/>	<input type="text" value="12345"/>	Share	Del
<input type="text"/>	<input type="text"/>	<input type="text"/>	TestUPNP	Del
<input type="text"/>	<input type="text"/>	<input type="text"/>	TestUPNP	Del
<input type="text"/>	<input type="text"/>	<input type="text"/>	TestUPNP	Del
<input type="text"/>	<input type="text"/>	<input type="text"/>	TestUPNP	Del
Notice The download setting for the software that restrict input with maximum values are ten from network.				
<input type="button" value="Apply"/> <input type="button" value="Status"/> <input type="button" value="Back"/>				

Maintenance

The Maintenance page allows users to:

1. Backup/ download the configuration status of the device.
2. Select Code Page for the device.
3. Upgrade the device firmware.
4. Restart the system
5. Reset factory default.
6. Apply UP&P and Printer server function to the device.

To open the Maintenance page, click the **Maintenance** on the configuration categories list.

Upload/ Download Configuration

The Upload/ Download configuration column allows users to backup and download the configuration status of the device.

Backup the Device Configuration Status:

1. Click the Download button.
2. The File Download dialogue window pops up, click "**Save**".

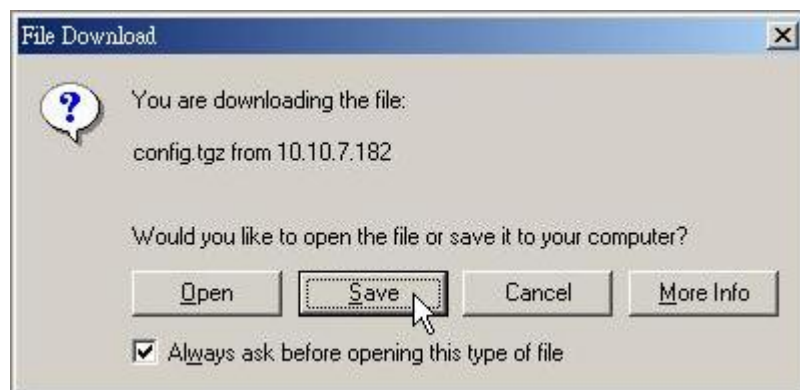

3. Specify a folder to place the downloaded data and click "**Save**". Click "**Close**" to complete.

Reload the Device Configuration Status:

1. Click "**Browse**" and locate the file that you backup before.

Note: To know how to backup the configuration status, see "**Backup the Configuration Status**"

2. Click "**Upload**" to execute.
3. The system restarts automatically to reload your previous configuration.

Config Upload or Download	<input type="button" value="Upload"/>	<input type="text" value="D:\Config backup\config.tgz"/>	<input type="button" value="Browse..."/>
	<input type="button" value="Download"/>		

Firmware Upgrade

To upgrade the firmware, click the "**Browse**" button to locate the firmware. Click the "Update" button to perform firmware upgrade.

Note: To get new firmware of the device, please contact your distributor for more information.

Firmware Upgrade	<input type="button" value="Update"/>	<input type="text"/>	<input type="button" value="Browse..."/>
------------------	---------------------------------------	----------------------	--

Restart the System

This column allows users to restart the system. To perform system restarting, click the "**Start Restarting**" button.

Restart the System	<input type="button" value="Start Restarting"/>
--------------------	---

Reset to Factory Default

To restore the factory default configuration for the device, click the "**Start Resetting**" button to execute.

Note:

1. All the user-defined configurations will be erased and replaced as factory default setting.
2. We recommend users to backup the configuration status before restoring factory default. To get more information for backup your configuration, see "**Backup the Device Configuration Status**"

Character Set & UPNP & Printer

To enable the Unicode, UPNP and printer server function for the device, you have to install the "**ntx_libra.tgz**" file to the device before any configuration.

To install the file,

1. Insert the included CD and click the "**Browse**" button.

Note: The **Install Menu** may auto run. Click "**EXIT**" to close it.

2. Select your CD-Rom drive. Double click on the "**Character Set & UPNP & Printer**" folder. Select the "**ntx_libra.tgz**" file and click "**Open**" to browse the file.
3. Click "**Apply**" to perform installation.
4. It takes a few seconds to perform installing, please wait upon installation.

Note:

1. The Unicode and UPNP function is activated after loading the file.
2. To use the device as a printer server, please refer to "Printer Setup" for more instruction.

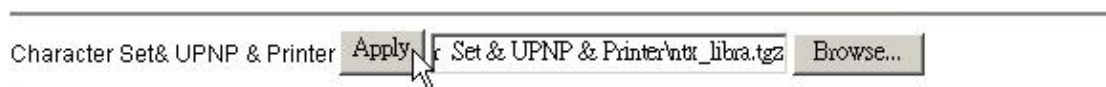

Web Server

Web Server

Administration WEB

The Administration port is the port for accessing the Web-based management interface.

To modify the Administration Port, enter a port number from 1 to 65535 then click Apply to save your configuration.

Note: The Port 80 is configured as the default Administrator WEB Server Port.

Web Server Configuration

The device embeds a WEB server that allows users to construct a Website.

To activate the WEB server,

1. Click "Yes" to enable.
2. Specify a port number from 1~65535.
3. Specify a "WEB Folder" where you place your HTML files.

Note:

1. The WEB server support HTML format only.
2. As default, the Port 80 can't be setup as the Web Server Port for "80" has been configured as the Administration port.
3. We also provide a Website template for you to build-up a Website and enjoy the WEB server properties easily. To use the template, insert the included CD, copy the data in the folder "WEB Template". Paste those data in the folder that you configured as the "WEB Folder"

WEB Server	
Administration WEB	
Administration Port	<input type="text" value="80"/>
WEB Server	
Enable WEB Server	<input type="radio"/> Yes <input checked="" type="radio"/> No
WEB Server Port	<input type="text" value="8080"/>
WEB Folder	<input type="text" value="Share"/> ▾
Note	1. Port number must be between 1 and 65535. 2. WEB folder is the location of all your HTML files. WEB server will start from "index.html", if it exists.
<input type="button" value="Apply"/> <input type="button" value="Undo"/> <input type="button" value="Back"/>	

USB

Detail

The Detail page shows the information of the connected USB devices:

USB Class:	The USB device type.
Manufacturer:	The manufacturer of the connected USB device
Device Name:	Name of the connected USB device.
USB 2.0/ 1.1:	The USB standard supported by the connected USB device.

USB Class	Manufacturer	Device Name	USB 2.0/1.1
Printer	HP	Deskjet 5700	USB 2.0

Disk Setup

The Disk Setup page allows users to:

1. Get information about the connected USB storage.
2. Format the connected USB storage device.
3. Mount the USB storage to the device.

USB Storage information

Name (1~16 characters):	Define a name for the USB storage device. Note: The name is also the folder name after mounting the USB storage to the device. For more information to mount the device, please see " Mount/ Dismount Your USB Storage to the Device "
Description:	The partition order of the USB storage device. Note: <ol style="list-style-type: none">1. The device recognizes the first four partitions of your USB storage only. We recommend users not to format the USB storage for more than 4 partitions.2. The device support one connected USB storage

File Type:	device. Only one USB storage device can be recognized while there are two USB storage device connected simultaneously. The format of the file type of the connected USB storage device.
Size:	The space of the connected USB storage device.

Detail
Disk Setup
Printer Setup
Clean Printer Job Queue

USB Device1

	Name	Description	File Type	Size
	<input style="width: 100%;" type="text"/>	Partition 1	FAT16	125MB
	<input type="button" value="Apply"/> <input type="button" value="Advanced"/> <input type="button" value="Back"/>			
Note	1. Please input the mount name with USB device by distinct partition and file type. The mount name can't accept blank word and special word when click space bar. If user click the Apply button will be done, then distinct partition are unmount and mount. User who hold the blank word in text box of mount name shall be clean all information by unmount. 2. The characters that involve a~z A~Z 0~9 () [] {} ^ _ = @ ! # \$ % & + - " ` " and ' ' " are allowed.			

To Format Your USB Storage device

1. Click the **"Advanced"** button.
2. Select the device that you are going to format from the drop list.
3. Click **"Yes"** to perform formatting.
4. The system starts formatting. It may take several minutes according to the size of your USB storage device. Please wait and **DO NOT** execute other configuration for this device while formatting.

Advanced Setting

Device Select	<input style="width: 100%;" type="text" value="Device 1"/>
USB HD Format	<input type="button" value="Yes"/> <input type="button" value="No"/>
Note	If you focus on HD format item immediately, then hard disk will be format for a few minutes. When HD Format will be processed, it no accepts any operating to Apply one again. The other item that Mount device is focused and key the "Mount Name" before click apply button to connect mount samba or USB device strictly.

Mount/ Dismount Your USB Storage to the Device

Please refer to the following procedures to mount your USB storage to the device:

1. Connect your USB storage to the USB port on the device.

2. Open the GUI. Click Disk→ Disk Setup.
3. Enter a name for the USB storage in the **"Name"** box and click **"Apply"**
4. The device is mounted. The system creates a folder for the USB storage.
5. To remove the USB storage from the device, click Disk→ Disk Setup in GUI.
Erase the name in the **"Name"** box and click **"Apply"**. The device is dismounted and ready to be removed now.

Printer Setup

Procedures to setup the printer

Note: The device supports one connected USB printer only. Printer Connections on both the USB ports may led the printer functioned unsuccessfully.

1. Connect the USB cable of your printer to the device. Power on your printer.
2. Open the GUI and click **"Maintenance"**. Install the printer server file to the device in the "UP&P and Printer" column.

Note: To get information for installing the printer server file, please see" UP&P and Printer"

3. Click USB→ Detail, you can see the information of your printer.

USB Setup			
Detail	Disk Setup	Printer Setup	Clean Printer Job Queue
USB Class	Manufacturer	Device Name	USB 2.0/1.1
Printer	HP	Deskjet 5700	USB 2.0

4. Click Printer Setup, Click "Yes" in the "Printer enable" column and click "Apply"

Note: After finishing the four steps above, the printer server function is activated. To setup the computers that are going to use the printer, please follow the instructions from step 5.

Detail	Disk Setup	Printer Setup	Clean Printer Job Queue
Print Server			
Printer port	Printer name	Printer enable	
Printer Enable	Deskjet 5700	<input checked="" type="radio"/> Yes <input type="radio"/> No	
	Apply Back		
Note	The option will be decide printer that driver can be enable or disable. User will press apply button to execute driver through printer setting web page.Process cannot be stopped once it has begun.		

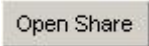
5. Double click the  shortcut on your desktop to start the PNMD. The PNMD window pops up. Select your NAS and click the  button.

6. You can find a printer icon. Double click on this icon to proceed.

7. The system asks for installing the driver for the printer. Click "Yes" on the warning dialogue windows to proceed.

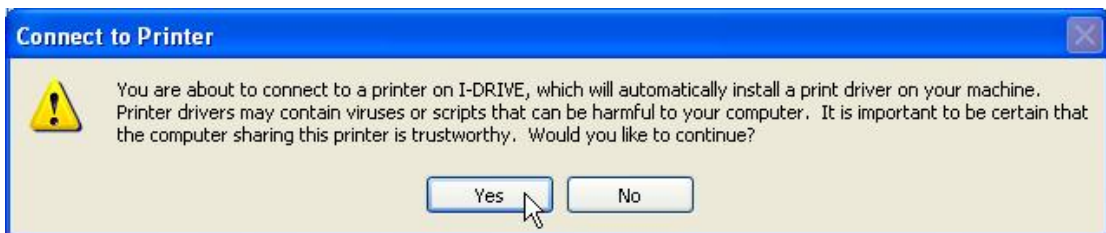

8. Insert your CD that came with your printer. Click the "Have Disk Button"

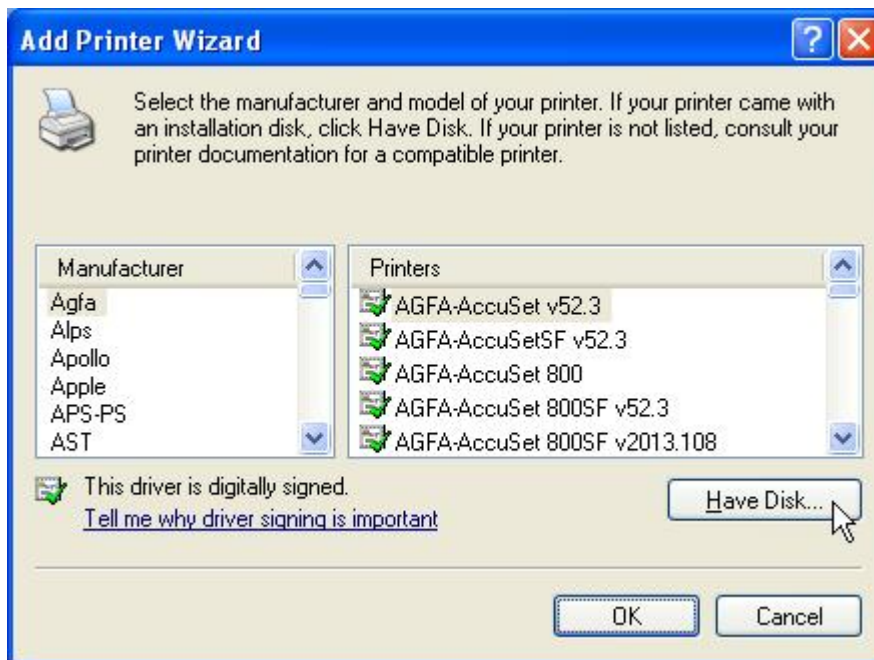

9. Browse to the driver in your CD. Click "Open" to browse the driver.

Tip: The correct driver is usually the file with the product name in "*.inf" format.

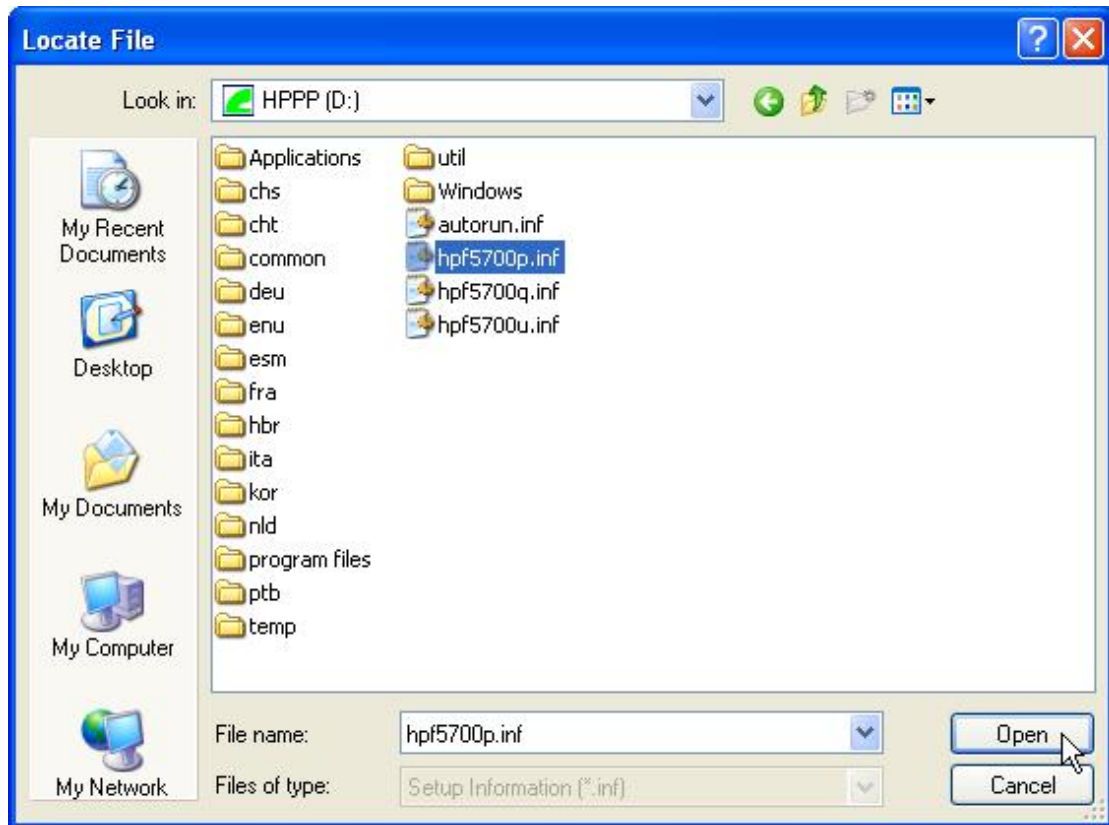

10. Click the "OK" button to start driver installation.

11. The printer is ready for use now.

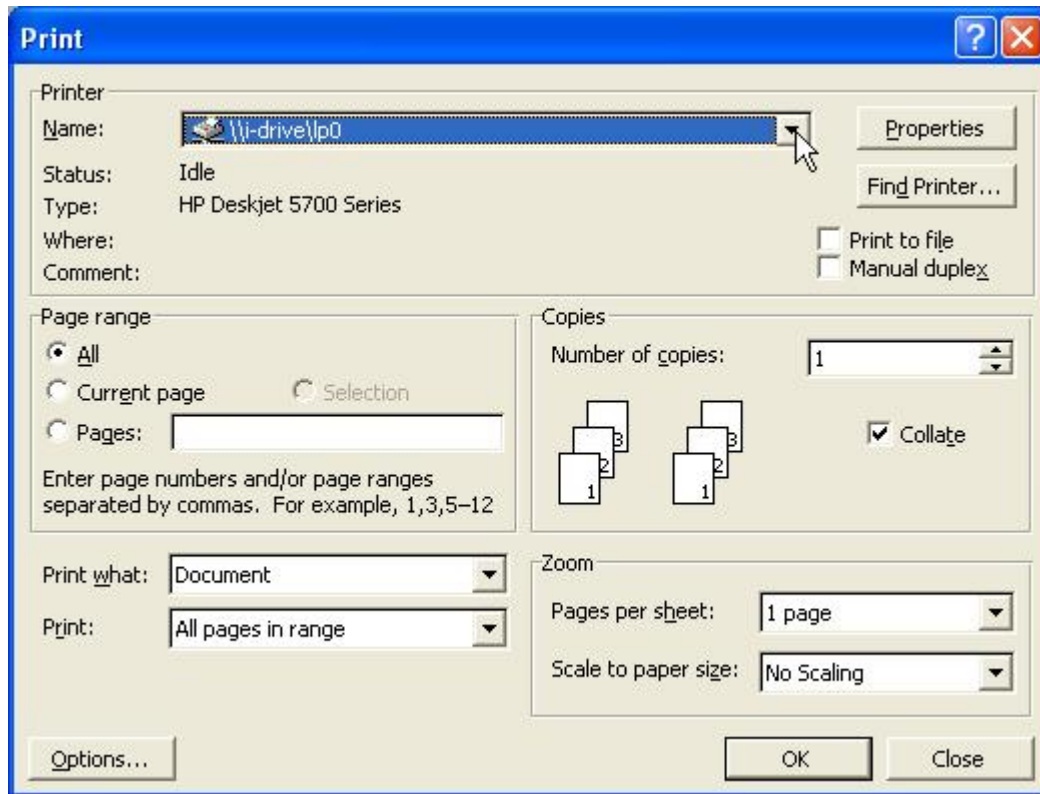

Clean Printer Job Queue

The Clean Printer Job Queue allows users to clean the pending print jobs that wait for printing.

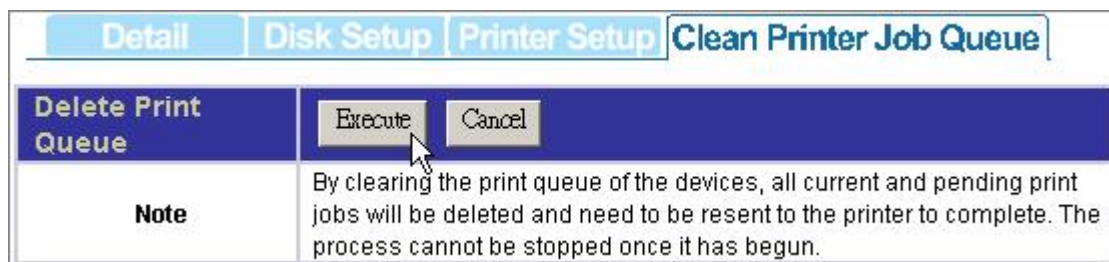

To perform cleaning printer job queue, click the **Execute** button and click **Yes** to confirm.

Appendix

Using EZIP Backup to back up your files

This program helps users to backup the files on you computer to your NAS. Those back-upped files are going to be compressed as *.zip format in your NAS.

1. Double click the  shortcut on your desktop.
2. Click the  icon on system tray. The "EZIP Backup" window pops-up. You may click the  button to close this program or click the  button to minimize this window to system tray.

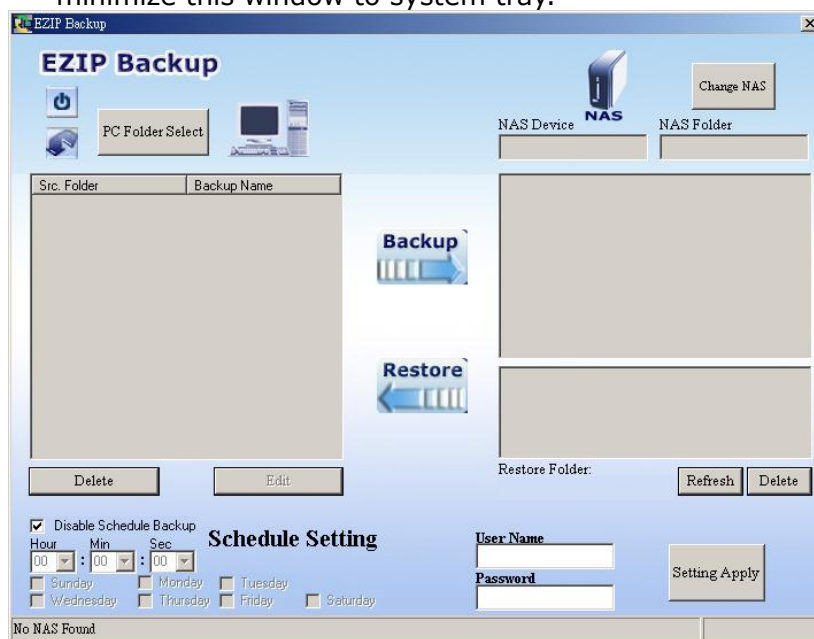

3. Click "**PC Folder Select**" button. Browse a folder that you are going to backup and click OK. The folder that you selected shows on the list.

Src. Folder	Backup Name
D:\Working Table	Working Table

4. Click the "**Change NAS**" button to select a NAS. Select a NAS in the NAS device drop list. Select a destination folder for locating the back-upped files.

5. Fill in a user name and password for accessing this folder. Select the time that you are going to execute backup. Click "**Setting Apply**".

Note: You may also mark the "**Disable Schedule Backup**" checkbox to disable EZIP Backup to backup your files by schedule.

6. Click the "**Apply**" button on the up-right corner of the window.

7. Click the  button to start backup.

To restore a back-upped file to your PC, select the file on the list and click

to perform restoring.

Trouble Shooting

1. How to shut down the device properly?

Ans.

To shut down the System properly, press the Power button on the front panel for two seconds until Power LED blinks then go off.

2. The PNMD can't configure My Network setting.

Ans.

- Make sure that your RJ-45 cable is connected with the device and your PC/Switch.
- Check if the LINK/ACT LED illuminates.
- Check the power of the device, your PC and Switch. Make sure that it's on.
- Check your PC's IP address, make sure that it has a static IP or connects with a router with DHCP client. For instruction about the IP setting, Please refer to the "**IP Protocol Setup**" Chapter.
- Reboot the system with Web-based UI or press the Reset Default Button to restore the factory default setting and reboot.

3. The device can't find my IDE interface HD

Ans.

- Verify that your Jumper on your HD is configured as Master mode. Different Hard Disk has different jumper settings; please refer to the manual that came with your Hard Disk for more information.
- The HD is unformatted. Please format it with our HD Format tool.
- The partition format of HD is not EXT3, ex. NTFS. Please format it with the provided Format tool.
- The HD maybe broken. Please change another HD and try again.

4. I use Device as a Web/ FTP server, but the users that outside the LAN can't access it.

Ans.

- For WAN users to get access to the FTP or WEB server, you should link the device to a router with appropriate configuration. Please make sure that:
 1. The NAT functionality is enabled in your router.
 2. In the port-mapping session, the "Internal Host IP" should be configured as the IP address of this Device and the value of "Port" should be corresponded to the port number of the WEB server or FTP server you configured.
(Ex, If the IP address of your device is 10.10.7.251, the port number of your FTP is configured as 21 and the port for Web Server is as 8888, you should add or modify a port mapping record, set the Internal Host IP address as 10.10.7.251, the Port as 21. then add or modify another port mapping record, set the Internal Host IP address as 10.10.7.251 and the Port as 8888)
 3. Before allowing the device to communicate with Internet, we strongly recommend users to add a Firewall device to secure your network from being invading.

5. I can't access this device.

Ans.

- Check the LINK/ACT LED of Device illuminates.
- Reboot the system with Web-based UI or press the Default Button to restore the Factory default setting and reboot.
- Maybe there are too many concurrently connected users. The system blocks the upcoming users after meeting the maximum allowed number. If you enable the SWAP function for the device, a maximum **32** users are allowed. If not, the system allowed **5** concurrent connected users. To get instruction enabling the SWAP function, please see "**HD Format**".

6. I have accessed the HD, but I can't access to the folders.

Ans.

- Verify you have the correct username and password.
- If you have accessed to any folder in the HD and would like to use another set of username/ password for different authority, please log off your operation system and log on again.
- To see the folders of the connected USB storage device, you have to mount it to the NAS first. To get instruction mounting your USB storage device, please see "**Mount/ dismount your USB storage to the device**".

7. There are unrecognizable characters as the file name.

Ans.

- Verify if the Unicode file is loaded to the device successfully
- To get instruction loading the file, please see "Character Set & UPNP & Printer"

8. I have followed the procedures to setup the printer and it just doesn't work.

Ans,

- Check if you power your printer on.
- Verify that the cables are connected correctly
- Make sure that you enactive the printer server functionality, you can refer to "**Printer setup**" for more information
- You may select an incompatible printer driver. Click Start→ Setup→ Control Panel. Double click the printer icon. Remove this printer and install a different driver and try again.
- The device supports one connected USB printer only. Printer Connections on both the USB ports may led the printer functioned unsuccessfully.

Product Specification

Standard
IEEE 802.3, IEEE 802.3u, IEEE 802.3ab
Support Protocol
TCP/IP, HTTP, SMB, FTP, EXT3
Support concurrently connected Users
Samba: Five Users / FTP: Five Users (Allow 32 users with SWAP enabled)
Interface
One 10/100/1000 Mbps RJ-45 Ethernet port
One Default Button
Connection speed
10/100/1000 Mbps
Support Hard Diskette
One removable 3.5" external HD (ATA)
Diagnostic LEDs
Power(Green), HDD ACT(Amber) USB I(Green), USB II(Green), LINK/ACT(Green),
Dimensions
220(L)x 132(W)x 60(H) mm
Operating Temperature
Operating - 0~40°C ; Storing - -10~65°C
Power Supply
DC 12V 3A External power adapter
Certification
FCC, CE, VCCI Class A